

LGG INDUSTRIAL

Solutions for:

# The Rental Industry

# Table of Contents


## General Purpose Hose

Contractor Water Hose 4
Pressure Washer Hose 4
Pressure Washer Accessories 5
LPG Hose 6
Goodall® Elephant-Hide Premium LPG Transfer Hose 6
General Service Air Hose 7
Hose Reels 7
Bull Hose - Heavy Duty Wire Braid Air Hose 8
Bull Hose - Goodall® Hardrok - Yellow Wire Braid Air Hose 9
Whip Checks 9
Jackhammer Hose 10
AquaHammer Hose 11
Layflat Air Hose 11

## Discharge Hose & Accessories

Blue PVC Layflat Discharge Hose 12
Gray PVC Layflat Discharge Hose 13
Brick Red PVC Layflat Discharge Hose 14
Snap-tite TPX Yellow Nitrile Layflat Discharge Hose 15
Mill Water Discharge Hose 16
Discharge Hose Repair 17
Black or Yellow Nitrile Layflat Discharge Hose 18
Pin Lug Gaskets & Wrenches 19
Fog Nozzles 19
Rubber Water Discharge Hose 20

## Suction Hose

Green PVC Suction Hose 22
Green/Black EPDM Suction Hose 23
Orange Braided Clear Suction Hose 24
Alligator Rubber Water Suction/Discharge Hose 26
UHMW Corrugated Chemical Suction Discharge Hose 28
Goodall® Kemflex Chemical Hose 29
Water Pump Composite Hose 30
Oil Pump Composite Hose 31
Petroleum Tank Truck Hose 32
Oil S&D Hose With Built-in Flanges 33
Stainless Steel Metal Hose 34

## Fittings

TPU Discharge Hose 35
Piping Systems 35
Camlock Fittings 36
Camlock Accessories 37
Universal Fittings - 2-Lug 38
Universal Fittings - 4-Lug 38
Ground Joint Fittings 39
Bauer Fittings - Type B 40
Genuine Bauer Fittings 42
Strainers 43
Grooved Fittings 44
Flange Fittings 45
Threaded Flanges 45
Pipe Fittings 46
Valves 47
Road Ramps 48
Stackable Storage Racks 48

## Gasket Products

Flange Gaskets and Kits 49
Gaskets 49

## Ducting

AC Dehumidification 50
AC Dehumidification Accessories 51
Heater 52
Heater Accessories 52
Heater High-Temperature 53
Layflat Poly 53

## Miscellaneous Hose

Hydraulic Hose, Fittings & Adapters 54
Hydraulic Crimpers and Accessories 54
Hydraulic Mobile Crimper 54

## Additional Information

Other Rental Industry Products & Solutions 55


LGG Industrial is part of the SmartEquip network. We offer many product solutions for the rental industry via the SmartEquip portal. Contact your nearest LGG Industrial location for more information or email us at rental@lggind.com.

SmartEquip®

# Contractor Water Hose

**Application:** Heavy-duty water hose engineered to remain flexible. Designed for professional-grade contractor use.

**Temperature Range:** -40°F to +180°F (-40°C to +82°C)

**Tube:** EPDM

**Reinforcement:** Spiral polyester yarn

**Cover:** Black EPDM - heat, ozone, and sunlight resistant

**Note:** Popular assemblies shown below – additional sizes and assemblies are available upon request.



| LGG Part Number | Hose Size | End - 1  | End - 2  | Attachment Method | Max Hose WP PSI | Max Assy WP PSI |
|---|---|---|---|---|---|---|
| 10302956 | 5/8" x 50' | M-GHT | F-GHT | Crimped | 150 | 150 |
| 10298863 | 3/4" x 50' | M-GHT | F-GHT | Crimped | 150 | 150 |

**NOTE:** Maximum WP of assembly is temperature-dependent.

# Pressure Washer Hose

**Application:** High-pressure cleaning equipment hose assemblies rated for hot and cold applications. Excellent ozone, abrasion, and weather resistance. Not recommended for steam service.

**Temperature range:** -40°F to +300°F (-40°C to +149°C)

**Tube:** Water-resistant synthetic rubber

**Reinforcement:** One layer of high-strength tensile steel wire braid 4000 PSI and two layers for 6000 PSI

**Cover:** Black ozone and weather resistant synthetic rubber

**Standards:** Exceeds EN857

**Note:** Popular assemblies shown below – additional sizes and assemblies are available upon request.



| LGG Part Number - Black | LGG Part Number - Blue | Hose Size | End - 1  | End - 2  | Attachment Method | Max Hose WP PSI | Max Assy WP PSI |
|---|---|---|---|---|---|---|---|
| 10265707 | 10600118 | 3/8" x 50' | M-QC | F-QC | Crimped | 4000 | 4000 |
| 10364301 | 10600119 | 3/8" x 50' | M-QC | F-QC | Crimped | 6000 | 6000 |

**NOTE:** Maximum WP of assembly is temperature-dependent.

# Pressure Washer Accessories

| LGG Part Number | Description | |
|---|---|---|
| 10435057 | 24" ZINC PLATED STEEL LANCE 22.5 MM X 1.5 MM MALE INLET X 1/4" MALE OUTLET. 5000 PSI MAX OPERATING PRESSURE |  |
| 10600184 | 1/4" X 24" PRESSURE WASHER EXTENSION WAND WITH MXF QUICK DISCONNECTS |  |
| 10600185 | 1/4" X 36" PRESSURE WASHER EXTENSION WAND WITH MXF QUICK DISCONNECTS | |
| 10348042 | PRESSURE WASHER SPRAY GUN 3700 PSI WITH 3/8" FEMALE INLET |  |



**3/8" Brass Coupler**

| LGG Part Number |
|---|
| 10295717 |



**3/8" Steel Plug**

| LGG Part Number |
|---|
| 10038334 |

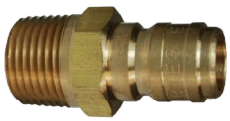

**3/8" Brass Plug**

| LGG Part Number |
|---|
| 10220836 |

**Pressure Washer**



Durable, easy to use and built to last, Mi-T-M's rugged Choremaster Series commercial power washer features a professional grade 4200 PSI pump and durable, powder coated steel frame. Its 10 in. pneumatic wheels and exclusive professional-grade spray gun complement the powerful 420cc Mi-T-M OHV horizontal shaft engine and pump.

| LGG Part Number |
|---|
| 10435056 |



**Spray Tip Pack**

| LGG Part Number |
|---|
| 10435053 |

# LPG Hose



**Application:** Specifically designed for residential and commercial delivery/transfer of liquid propane gas, LPG dispensing and LPG portable heaters. Excellent cold weather flexibility, a smooth cover for low drag resistance, and a low extraction tube to reduce contamination. The hose meets UL, CGA and DOT requirements.

**Temperature Range:** -40°F to +180°F (-40°C to +82°F)

**Tube:** Nitrile Synthetic Rubber

**Reinforcement:** 4 Textile Spiral Reinforced

**Cover:** Synthetic Rubber

**Note:** This hose is intentionally pin-pricked for safety reasons. Butane-Propane hose must be used in an open, well-ventilated environment. Popular assemblies shown below – additional sizes and assemblies are available upon request.

| LGG Part Number | Hose Size | End - 1  | End - 2  | Attachment Method | Max Hose WP PSI | Max Assy WP PSI |
|---|---|---|---|---|---|---|
| 10107059 | 1/2" x 50' | Male NPT | Male NPT | Crimped | 350 | 350 |
| 10185386 | 3/4" x 50' | Male NPT | Male NPT | Crimped | 350 | 350 |
| 10207058 | 1" x 50' | Male NPT | Male NPT | Crimped | 350 | 350 |
| 10600701 | 1-1/4" x 50' | Male NPT | Male NPT | Crimped | 350 | 350 |

**NOTE:** Maximum WP of assembly is temperature-dependent.

# Goodall® Elephant-Hide Premium LPG Transfer Hose



**Application:** Premium LPG transfer hose for demanding conditions. Superior high abrasion-resistant cover. Designed specifically for tank truck service. Ideal for trailer-to-storage use. Approved to UL 21.

**Temperature Range:** -40°F to +180°F (-40°C to +82°C)

**Tube:** Smooth and seamless extruded nitrile (NBR). Developed specifically to resist tube cracking caused by the transfer of LPG.

**Reinforcement:** Multiple braids of high-tensile textile reinforcement

**Cover:** Superior abrasion-resistant proprietary neoprene (CR). Pin-pricked. Compounded to resist cover cracking from exposure to weather and ozone conditions.

**Note:** Popular assemblies shown below – additional sizes and assemblies are available upon request.

| LGG Part Number | Hose Size | End - 1  | End - 2  | Attachment Method | Max Hose WP PSI | Max Assy WP PSI |
|---|---|---|---|---|---|---|
| 10425703 | 1-1/2" x 25' | Male NPT | Male NPT | Crimped | 350 | 350 |
| 10344951 | 2" x 25' | Male NPT | Male NPT | Crimped | 350 | 350 |

**NOTE:** Maximum WP of assembly is temperature-dependent.

# General Service Air Hose

**Application:** This tough, versatile factory-coupled air hose is specifically designed to stand up to the harsh working conditions found on most construction sites and in industrial environments.

**Temperature Range:** -40°F to +200°F (-40°C to +93°C)

**Tube:** EPDM

**Reinforcement:** 4 spiral polyester yarn

**Cover:** EPDM high quality abrasion and ozone resistant

**Note:** Popular assemblies shown below – additional sizes and assemblies are available upon request.



| LGG Part Number | Hose Size | End - 1 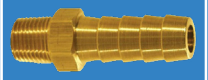 | End - 2 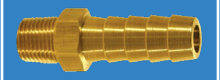 | Attachment Method | Max Hose WP PSI | Max Assy WP PSI |
|---|---|---|---|---|---|---|
| 10301347 | 1/4" x 25' | Male NPT | Male NPT | Crimped | 300 | 300 |
| 10302275 | 1/4" x 50' | Male NPT | Male NPT | Crimped | 300 | 300 |

| LGG Part Number | Hose Size | End - 1 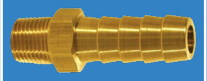 | End - 2 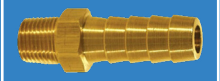 | Attachment Method | Max Hose WP PSI | Max Assy WP PSI |
|---|---|---|---|---|---|---|
| 10072864 | 3/8" x 25' | 1/4" Male NPT | 1/4" Male NPT | Crimped | 300 | 300 |
| 10182336 | 3/8" x 50' | 1/4" Male NPT | 1/4" Male NPT | Crimped | 300 | 300 |

| LGG Part Number | Hose Size | End - 1 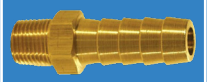 | End - 2 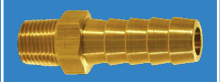 | Attachment Method | Max Hose WP PSI | Max Assy WP PSI |
|---|---|---|---|---|---|---|
| 10243981 | 1/2" x 25' | 1/2" Male NPT | 1/2" Male NPT | Crimped | 300 | 300 |

**NOTE:** Maximum WP of assembly is temperature-dependent.

# Hose Reels

| LGG Part Number | Hose ID | Hose Length | Hose Model | Reel Model # | Max Assy WP PSI |
|---|---|---|---|---|---|
| 10011573 | 1/2" | 50' | SH-N | 300 | 300 |
| 10327146 | 1/2" | 100' | SH-N | 300 | 300 |
| 10252917 | 3/4" | 50' | SH-N | 300 | 300 |
| 10290283 | 3/4" | 100' | SLP | 300 | 300 |



Model SH-N



Model SLP

# Bull Hose – Heavy Duty Wire Braid Air Hose

**Application:** A robust hose for oil-laden compressed air. For use in industrial, construction, and surface mining applications requiring steel wire-braided hose with an oil-resistant tube and abrasion-resistant cover.



**Temperature Range:** -40°F to +212°F (-40°C to +100°C)

**Tube:** Black EPDM rubber, suitable for oil-laden air

**Reinforcement:** Multiple high-tensile brass-plated steel wire braids

**Cover:** Yellow EPDM rubber, resistant to abrasion, ozone and weather, cloth impression

**Note:** Popular assemblies shown below– additional sizes and assemblies are available upon request.

| LGG Part Number | Hose Size | End - 1  | End - 2  | Attachment Method | Max Hose WP PSI | Max Assy WP PSI |
|---|---|---|---|---|---|---|
| 10425731 | 1" x 50' | Ground Joint w/spud | Ground Joint w/spud | 4 bolt clamp | 600 | 600 |
| 10425884 | 1" x 100' | Ground Joint w/spud | Ground Joint w/spud | 4 bolt clamp | 600 | 600 |
| 10425881 | 1-1/2" x 50' | Ground Joint w/spud | Ground Joint w/spud | 4 bolt clamp | 600 | 600 |
| 10425754 | 1-1/2" x 100' | Ground Joint w/spud | Ground Joint w/spud | 4 bolt clamp | 600 | 600 |
| 10600450 | 2" x 25' | Ground Joint w/spud | Ground Joint w/spud | 4 bolt clamp | 600 | 600 |
| 10425819 | 2" x 50' | Ground Joint w/spud | Ground Joint w/spud | 4 bolt clamp | 600 | 600 |
| 10425861 | 2" x 100' | Ground Joint w/spud | Ground Joint w/spud | 4 bolt clamp | 600 | 600 |
| 10425766 | 3" x 25' | Ground Joint w/spud | Ground Joint w/spud | 4 bolt clamp | 600 | 500 |
| 10425743 | 3" x 50' | Ground Joint w/spud | Ground Joint w/spud | 4 bolt clamp | 600 | 500 |

**NOTE:** Maximum WP of assembly is temperature-dependent.

| LGG Part Number | Hose Size | End - 1  | End - 2  | Attachment Method | Max Hose WP PSI | Max Assy WP PSI |
|---|---|---|---|---|---|---|
| 10425808 | 1" x 50' | Ground Joint w/spud | Ground Joint w/spud | Crimped | 600 | 600 |
| 10425889 | 1" x 100' | Ground Joint w/spud | Ground Joint w/spud | Crimped | 600 | 600 |
| 10425712 | 1-1/2" x 50' | Ground Joint w/spud | Ground Joint w/spud | Crimped | 600 | 600 |
| 10425705 | 1-1/2" x 100' | Ground Joint w/spud | Ground Joint w/spud | Crimped | 600 | 600 |
| 10425707 | 2" x 50' | Ground Joint w/spud | Ground Joint w/spud | Crimped | 600 | 600 |
| 10425850 | 2" x 100' | Ground Joint w/spud | Ground Joint w/spud | Crimped | 600 | 600 |
| 10425752 | 3" x 25' | Ground Joint w/spud | Ground Joint w/spud | Crimped | 600 | 600 |
| 10425781 | 3" x 50' | Ground Joint w/spud | Ground Joint w/spud | Crimped | 600 | 600 |

**NOTE:** Maximum WP of assembly is temperature-dependent.

| LGG Part Number | Hose Size | End - 1  | End - 2  | Attachment Method | Max Hose WP PSI | Max Assy WP PSI |
|---|---|---|---|---|---|---|
| 10160949 | 2" x 25' | 4-Lug Universal | 4-Lug Universal | 4 bolt clamp | 600 | 150 |
| 10125776 | 2" x 50' | 4-Lug Universal | 4-Lug Universal | 4 bolt clamp | 600 | 150 |

**NOTE:** Maximum WP of assembly is temperature-dependent.

# Bull Hose - Goodall® Hardrok - Yellow Wire Braid Air Hose



**Application:** Superior-performing heavy-duty Goodall® Hardrok air hose. The Goodall® Hardrok hose is kink-resistant but still very flexible. Excellent in bull-line service. Ideal for the transfer of high-temperature air. May also be used as a robust oil-transfer hose.

**Temperature Range:** -40°F to +268°F (-40°C to +131°C)

**Tube:** Extruded, smooth proprietary NBR compound. Exceptional resistance to heat and oil.

**Reinforcement:** Multiple braids of high-tensile steel wire. Braided with brass-plated wire for corrosion resistance.

**Cover:** Yellow, smooth proprietary SBR compound. Extreme abrasion resistance and excellent weather, ozone, and petroleum resistance.

**Note:** Popular assemblies shown below – additional sizes and assemblies are available upon request.

| LGG Part Number | Hose Size | End - 1 | End - 2 | Attachment Method | Max Hose WP PSI | Max Assy WP PSI |
|---|---|---|---|---|---|---|
| 10425740 | 2" x 25' | Ground Joint w/spud | Ground Joint w/spud | Crimped | 600 | 600 |
| 10425883 | 2" x 50' | Ground Joint w/spud | Ground Joint w/spud | Crimped | 600 | 600 |

**NOTE:** Maximum WP of assembly is temperature-dependent.

### CRN APPROVED FOR CANADA

| LGG Part Number | Hose Size | End - 1 | End - 2 | Attachment Method | Max Hose WP PSI | Max Assy WP PSI |
|---|---|---|---|---|---|---|
| 10529163 | 2" x 25' | Ground Joint w/spud | Ground Joint w/spud | Crimped | 600 | 600 |
| 10529910 | 2" x 50' | Ground Joint w/spud | Ground Joint w/spud | Crimped | 600 | 600 |

**NOTE:** Maximum WP of assembly is temperature-dependent.

# Whip Checks

| LGG Part Number | Hose-to-Tool | |
|---|---|---|
| 10281635 | 1/8" cable for 1/2" to 1-1/4" hose-to-tool |  |
| 10332325 | 1/4" cable for 1-1/2" to 3" hose-to-tool | |

| LGG Part Number | Hose-to-Hose | |
|---|---|---|
| 10010236 | 1/8" cable for 1/2" to 1-1/4" hose-to-hose |  |
| 10210358 | 1/4" cable for 1-1/2" to 3" hose-to-hose | |




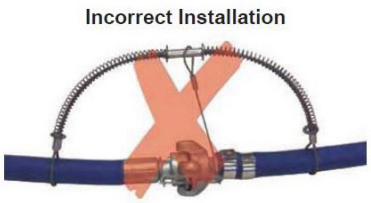

# Jackhammer Hose

**Application:** Quality hose for air tool applications on construction sites. Tough, durable, and ready for hard work. Reliable and safe crimped steel "Universal Coupling." Available with an EPDM tube and cover that handles heat, ozone, and weather cracking better than other compounds.

**Temperature Range:** -40°F to +200°F (-40°C to +93°C)

**Tube:** EPDM

**Reinforcement:** 4 spiral polyester yarn

**Cover:** EPDM - Very good heat, abrasion, weather and ozone resistance

**Oil Resistance:** Limited

**Note:** Also available in 1" diameter – other sizes, colors, and fittings are available. Contact your nearest LGG Industrial location for more information



## United States Specifications

| LGG Part Number | Hose Size | End - 1 | End - 2 | Attachment Method | Max Hose WP PSI | Max Assy WP PSI | Color |
|---|---|---|---|---|---|---|---|
| 10600197 | 3/4" x 50' | Universal | Universal | Crimped | 300 | 150 | Red |
| 10154733 | 3/4" x 50' | Universal | Universal | Crimped | 300 | 150 | Blue |
| 10099445 | 3/4" x 50' | Universal | Universal | Crimped | 300 | 150 | Yellow |
| 10233936 | 1" x 50' | Universal | Universal | Crimped | 200 | 150 | Red |

**NOTE:** Maximum WP of assembly is temperature-dependent.

## Canada Specifications

| LGG Part Number | Hose Size | End - 1 | End - 2 | Attachment Method | Max Hose WP PSI | Max Assy WP PSI | Color |
|---|---|---|---|---|---|---|---|
| 10600170 | 3/4" x 50' | Thor | Thor | Crimped | 300 | 300 | Red |
| 10529913 | 3/4" x 50' | Thor | Thor | SS Banded | 300 | 300 | Yellow |
| 10529911 | 3/4" x 50' | Thor | Thor | SS Banded | 400 | 300 | Yellow |

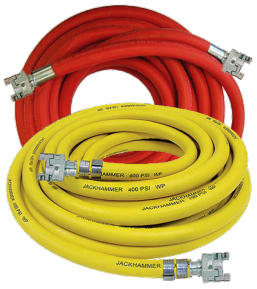

**NOTE:** Maximum WP of assembly is temperature-dependent.

## Canada Specifications

| LGG Part Number | Hose Size | End - 1 | End - 2 | Attachment Method | Max Hose WP PSI | Max Assy WP PSI | Color |
|---|---|---|---|---|---|---|---|
| 10529912 | 3/4" x 50' | Cleco/Bowes | Cleco/Bowes | SS Banded | 300 | 300 | Yellow |



**NOTE:** Maximum WP of assembly is temperature-dependent.

# AquaHammer Hose

**Application:** Dual air/water jackhammer factory assemblies are crimped with high-quality universal couplings and MNPT fittings. It is designed for silica dust suppression and to help contractors meet OSHA Respirable Crystalline Silica Standard.

**Temperature Range:** -40°F to +210°F (-40°C to +99°C)

**Tube:** EPDM, ARPM Class C (Limited Oil Resistance)

**Reinforcement:** Spiral synthetic yarn

**Cover:** EPDM, ARPM Class C (Limited Oil Resistance)



| LGG Part Number | Hose Type | Hose Size | End - 1 | End - 2 | Attachment Method | Max Assy WP PSI |
|---|---|---|---|---|---|---|
| 10600286 | Air (Green) | 3/4" x 50' | Universal | Universal | Crimped | 200 |
| | Water (Blue) | 3/8" x 50' | 3/8" MNPT (Brass) | 3/8" MNPT (Brass) | Crimped | 200 |

**NOTE:** Maximum WP of assembly is temperature-dependent.

# Layflat Air Hose

**Application:** Layflat hose designed for compressed air at high working pressures while still offering a light-weight solution. Easy to deploy and store.

**Temperature Range:** Max + 230°F (+110°C)

**Tube:** Thermoplastic polyurethane (TPU)

**Reinforcement:** High tensile polyester weaves

**Cover:** Double jacket hose solution ensuring high burst pressure, puncture resistance and flexibility. Excellent abrasion resistance.



| LGG Part Number | Hose Size | End - 1  | End - 2  | Attachment Method | Max Hose WP PSI | Max Assy WP PSI |
|---|---|---|---|---|---|---|
| 10600459 | 2" x 25' | Ground Joint w/spud | Ground Joint w/spud | Crimped | 635 | 550 |
| 10252732 | 2" x 50' | Ground Joint w/spud | Ground Joint w/spud | Crimped | 635 | 550 |
| 10600460 | 3" x 25' | Ground Joint w/spud | Ground Joint w/spud | Crimped | 635 | 550 |
| 10600335 | 3" x 50' | Ground Joint w/spud | Ground Joint w/spud | Crimped | 635 | 550 |

**NOTE:** Maximum WP of assembly is temperature-dependent.

# Blue PVC Layflat Discharge Hose

**Application:** Economy grade, PVC hose for portable pump and irrigation use. Layflat hose for easy coiling and handling. Used in rental, construction, mining, dewatering, agriculture, marine, and general water discharge.



**Temperature Range:** 23°F to +131°F (-5°C to +55°C)

**Tube:** PVC

**Reinforcement:** Polyester yarn

**Cover:** Blue or Gray PVC

**Note:** Popular assemblies shown below – additional sizes and assemblies are available upon request.

| LGG Part Number | Hose Size | End - 1  | End - 2  | Attachment Method | Max Hose WP PSI | Max Assy WP PSI |
|---|---|---|---|---|---|---|
| 10116362 | 2" x 50' | Fem Cam Alum | Male Cam Alum | SS Banded | 80 | 80 |
| 10600730 | 2" X 100' | Fem Cam Alum | Male Cam Alum | SS Banded | 80 | 80 |
| 10147722 | 3" x 50' | Fem Cam Alum | Male Cam Alum | SS Banded | 70 | 70 |
| 10600731 | 3" X 100' | Fem Cam Alum | Male Cam Alum | SS Banded | 70 | 70 |
| 10013414 | 4" x 50' | Fem Cam Alum | Male Cam Alum | SS Banded | 70 | 70 |
| 10600732 | 4" X 100' | Fem Cam Alum | Male Cam Alum | SS Banded | 70 | 70 |
| 10199277 | 6" x 50' | Fem Cam Alum | Male Cam Alum | SS Banded | 50 | 50 |
| 10600733 | 6" X 100' | Fem Cam Alum | Male Cam Alum | SS Banded | 50 | 50 |



| LGG Part Number | Hose Size | End - 1  | End - 2  | Attachment Method | Max Hose WP PSI | Max Assy WP PSI |
|---|---|---|---|---|---|---|
| 10254912 | 2" x 50' | Fem NPSH Pin Lug | Male NPSH | SS Banded | 80 | 80 |
| 10600734 | 2" X 100' | Fem NPSH Pin Lug | Male NPSH | SS Banded | 80 | 80 |
| 10130158 | 3" x 50' | Fem NPSH Pin Lug | Male NPSH | SS Banded | 70 | 70 |
| 10600735 | 3" X 100' | Fem NPSH Pin Lug | Male NPSH | SS Banded | 70 | 70 |
| 10285661 | 4" x 50' | Fem NPSH Pin Lug | Male NPSH | SS Banded | 70 | 70 |
| 10600736 | 4" X 100' | Fem NPSH Pin Lug | Male NPSH | SS Banded | 70 | 70 |
| 10263002 | 6" x 50' | Fem NPSH Pin Lug | Male NPSH | SS Banded | 50 | 50 |
| 10600737 | 6" X 100' | Fem NPSH Pin Lug | Male NPSH | SS Banded | 50 | 50 |



**NOTE:** Maximum WP of assembly is temperature-dependent.

# Gray PVC Layflat Discharge Hose

| LGG Part Number | Hose Size | End - 1 | End - 2 | Attachment Method | Max Hose WP PSI | Max Assy WP PSI |
|---|---|---|---|---|---|---|
| 10600113 | 2" x 50' | Fem NPSH Pin | Lug Male NPSH | SS Banded | 60 | 60 |
| 10600114 | 3" x 50' | Fem NPSH Pin | Lug Male NPSH | SS Banded | 60 | 60 |
| 10600115 | 4" x 50' | Fem NPSH Pin | Lug Male NPSH | SS Banded | 60 | 60 |



| LGG Part Number | Hose Size | End - 1 | End - 2 | Attachment Method | Max Hose WP PSI | Max Hose WP PSI |
|---|---|---|---|---|---|---|
| 10600126 | 1-1/2" x 50' | Fem Cam Alum | Male Cam Alum | SS Banded | 60 | 60 |



**NOTE:** Maximum WP of assembly is temperature-dependent.



# Brick Red PVC Layflat Discharge Hose

**Application:** A more rugged version of the blue and gray PVC layflat discharge hoses, designed for use where higher working pressures are required. Layflat hose for easy coiling and handling. Used in rental, construction, mining, etc.

**Temperature Range:** -5°F to +170°F (-21°C to +77°C)

**Tube and Cover:** 3-ply polyester yarns. Both tube and cover are extruded simultaneously to obtain maximum bonding.

**Note:** Popular assemblies shown below – additional sizes and assemblies are available upon request.



| LGG Part Number | Hose Size | End - 1  | End - 2 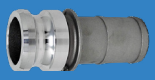 | Attachment Method | Max Hose WP PSI | Max Assy WP PSI |
|---|---|---|---|---|---|---|
| 10425892 | 2" x 50' | Fem Cam Alum | Male Cam Alum | SS Banded | 150 | 150 |
| 10600738 | 2" X 100' | Fem Cam Alum | Male Cam Alum | SS Banded | 150 | 150 |
| 10425860 | 3" x 50' | Fem Cam Alum | Male Cam Alum | SS Banded | 150 | 150 |
| 10600739 | 3" X 100' | Fem Cam Alum | Male Cam Alum | SS Banded | 150 | 150 |
| 10425811 | 4" x 50' | Fem Cam Alum | Male Cam Alum | SS Banded | 150 | 150 |
| 10600740 | 4" X 100' | Fem Cam Alum | Male Cam Alum | SS Banded | 150 | 150 |
| 10425864 | 6" x 50' | Fem Cam Alum | Male Cam Alum | SS Banded | 115 | 115 |
| 10600741 | 6" X 100' | Fem Cam Alum | Male Cam Alum | SS Banded | 115 | 115 |



| LGG Part Number | Hose Size | End - 1  | End - 2  | Attachment Method | Max Hose WP PSI | Max Hose WP PSI |
|---|---|---|---|---|---|---|
| 10425764 | 2" x 50' | Fem NPSH Pin Lug | Male NPSH | SS Banded | 150 | 150 |
| 10600742 | 2" X 100' | Fem NPSH Pin Lug | Male NPSH | SS Banded | 150 | 150 |
| 10425738 | 3" x 50' | Fem NPSH Pin Lug | Male NPSH | SS Banded | 150 | 150 |
| 10600743 | 3" X 100' | Fem NPSH Pin Lug | Male NPSH | SS Banded | 150 | 150 |
| 10425759 | 4" x 50' | Fem NPSH Pin Lug | Male NPSH | SS Banded | 150 | 150 |
| 10600744 | 4" X 100' | Fem NPSH Pin Lug | Male NPSH | SS Banded | 150 | 150 |



| LGG Part Number | Hose Size | End - 1  | End - 2  | Attachment Method | Max Hose WP PSI | Max Hose WP PSI |
|---|---|---|---|---|---|---|
| 10425878 | 3" x 50' | Bauer Ball | Bauer Socket | SS Banded | 120 | 120 |
| 10425827 | 4" x 50' | Bauer Ball | Bauer Socket | SS Banded | 120 | 120 |
| 10425767 | 6" x 50' | Bauer Ball | Bauer Socket | SS Banded | 90 | 90 |
| 10600269 | 8" x 50' | Bauer Ball | Bauer Socket | SS Banded | 75 | 75 |



**NOTE:** Maximum WP of assembly is temperature-dependent.

# Snap-tite TPX Yellow Nitrile Layflat Discharge Hose

**Application:** A premium high-pressure layflat hose, built to handle the most rugged industrial environments including: rental, construction, mining, dewatering, agriculture, marine, refineries, general discharge, irrigation, and chemical. Remains flexible in low temperatures and is resistant to ozone, oxidation, and most chemicals and petrochemicals.




**Temperature Range:** -20°F to +200°F (-29°C to +93°C)

**Tube:** Nitrile rubber liner – smooth to keep friction loss to a minimum.

**Reinforcement:** 3-ply polyester yarn

**Cover:** Yellow nitrile rubber

**Note:** Popular assemblies shown below – additional sizes and assemblies are available upon request.

| LGG Part Number | Hose Size | End - 1  | End - 2 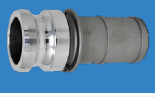 | Attachment Method | Max Hose WP PSI | Max Assy WP PSI |
|---|---|---|---|---|---|---|
| 10417809 | 2" x 50' | Fem Cam Alum | Male Cam Alum | SS Banded | 400 | 250 |
| 10417798 | 3" x 50' | Fem Cam Alum | Male Cam Alum | SS Banded | 300 | 150 |
| 10417812 | 4" x 50' | Fem Cam Alum | Male Cam Alum | SS Banded | 250 | 150 |
| 10425838 | 6" x 50' | Fem Cam Alum | Male Cam Alum | SS Banded | 200 | 150 |

| LGG Part Number | Hose Size | End - 1  | End - 2  | Attachment Method | Max Hose WP PSI | Max Assy WP PSI |
|---|---|---|---|---|---|---|
| 10425799 | 2" x 50' | Fem Cam Alum | Male Cam Alum | Crimped | 400 | 250 |
| 10425701 | 3" x 50' | Fem Cam Alum | Male Cam Alum | Crimped | 300 | 150 |
| 10425700 | 4" x 50' | Fem Cam Alum | Male Cam Alum | Crimped | 250 | 150 |
| 10425753 | 6" x 50' | Fem Cam Alum | Male Cam Alum | Crimped | 200 | 150 |

| LGG Part Number | Hose Size | End - 1  | End - 2  | Attachment Method | Max Hose WP PSI | Max Assy WP PSI |
|---|---|---|---|---|---|---|
| 10425782 | 2" x 50' | Bauer Ball | Bauer Socket | SS Banded | 400 | 174 |
| 10425829 | 3" x 50' | Bauer Ball | Bauer Socket | SS Banded | 300 | 174 |
| 10270334 | 4" x 50' | Bauer Ball | Bauer Socket | SS Banded | 250 | 174 |
| 10305730 | 6" x 50' | Bauer Ball | Bauer Socket | SS Banded | 200 | 174 |

| LGG Part Number | Hose Size | End - 1  | End - 2  | Attachment Method | Max Hose WP PSI | Max Assy WP PSI |
|---|---|---|---|---|---|---|
| 10425736 | 2" x 50' | Bauer Ball | Bauer Socket | Crimped | 400 | 174 |
| 10425723 | 3" x 50' | Bauer Ball | Bauer Socket | Crimped | 300 | 174 |
| 10425770 | 4" x 50' | Bauer Ball | Bauer Socket | Crimped | 250 | 174 |
| 10425785 | 6" x 50' | Bauer Ball | Bauer Socket | Crimped | 200 | 174 |

**NOTE:** Maximum WP of assembly is temperature-dependent.

# Mill Water Discharge Hose

**Application:** Lightweight general purpose hose designed for open-ended discharge applications.

**Tube:** Black synthetic rubber

**Reinforcement:** Woven polyester yarn

**Cover:** White, synthetic woven. Single and double jacket available.

**Safety Note:** Not recommended for use as fire hose.

**Note:** Popular assemblies shown below – additional sizes and assemblies are available upon request.



## Single Jacket Mill Hose assemblies

| LGG Part Number | Hose Size | End - 1  | End - 2  | Attachment Method | Max Hose WP PSI | Max Assy WP PSI |
|---|---|---|---|---|---|---|
| 10019331 | 1-1/2" x 50' | NPSH - Pin Lug | NPSH - Pin Lug | SS Banded | 115 | 75 |
| 10309142 | 2" X 50' | NPSH - Pin Lug | NPSH - Pin Lug | SS Banded | 115 | 75 |
| 10141718 | 3" x 50' | NPSH - Pin Lug | NPSH - Pin Lug | SS Banded | 115 | 50 |
| 10268680 | 4" x 50' | NPSH - Pin Lug | NPSH - Pin Lug | SS Banded | 115 | 50 |



| LGG Part Number | Hose Size | End - 1  | End - 2  | Attachment Method | Max Hose WP PSI | Max Assy WP PSI |
|---|---|---|---|---|---|---|
| 10063549 | 1-1/2" x 50' | NST - Rocker Lug | NST - Rocker Lug | Swaged | 115 | 115 |
| 10038989 | 2-1/2" x 50' | NST - Rocker Lug | NST - Rocker Lug | Swaged | 115 | 115 |
| 10600561 | 3" x 50' | NST - Rocker Lug | NST - Rocker Lug | Swaged | 115 | 115 |



| LGG Part Number | Hose Size | End - 1  | End - 2  | Attachment Method | Max Hose WP PSI | Max Assy WP PSI |
|---|---|---|---|---|---|---|
| 10214245 | 2" x 50' | Fem Cam Alum | Male Cam Alum | SS Banded | 115 | 115 |
| 10600309 | 2" x 100' | Fem Cam Alum | Male Cam Alum | SS Banded | 115 | 115 |
| 10266336 | 3" x 50' | Fem Cam Alum | Male Cam Alum | SS Banded | 115 | 115 |
| 10600310 | 3" x 100' | Fem Cam Alum | Male Cam Alum | SS Banded | 115 | 115 |



**NOTE:** Maximum WP of assembly is temperature-dependent.

# Mill Water Discharge Hose

## Double Jacket Mill Hose Assemblies

| LGG Part Number | Hose Size | End - 1 | End - 2 | Attachment Method | Max Hose WP PSI | Max Assy WP PSI |
|---|---|---|---|---|---|---|
| 10600311 | 1-1/2" x 50' | NPSH - Rocker Lug | NPSH - Rocker Lug | Int. Expansion | 200 | 200 |
| 10600312 | 2-1/2" x 50' | NPSH - Rocker Lug | NPSH - Rocker Lug | Int. Expansion | 200 | 200 |
| 10600313 | 1-1/2" x 50' | NST - Rocker Lug | NST - Rocker Lug | Int. Expansion | 200 | 200 |
| 10600314 | 1-1/2" x 100' | NST - Rocker Lug | NST - Rocker Lug | Int. Expansion | 200 | 200 |
| 10600315 | 2-1/2" x 50' | NST - Rocker Lug | NST - Rocker Lug | Int. Expansion | 200 | 200 |



| LGG Part Number | Hose Size | End - 1 | End - 2 | Attachment Method | Max Hose WP PSI | Max Assy WP PSI |
|---|---|---|---|---|---|---|
| 10600316 | 2" x 50' | Fem Cam Alum | Male Cam Alum | SS Banded | 200 | 200 |
| 10600317 | 2" x 100' | Fem Cam Alum | Male Cam Alum | SS Banded | 200 | 200 |
| 10600318 | 3" x 50' | Fem Cam Alum | Male Cam Alum | SS Banded | 200 | 125 |
| 10600319 | 4" x 50' | Fem Cam Alum | Male Cam Alum | SS Banded | 200 | 100 |



**NOTE:** Maximum WP of assembly is temperature-dependent.

# Discharge Hose Repair



### Center Punch Clamps Galv.

| LGG Part Number | Clamp ID |
|---|---|
| 10334765 | 1" |
| 10213366 | 1-1/4" |
| 10251283 | 1-1/2" |
| 10268395 | 2" |
| 10218315 | 2-1/2" |
| 10023756 | 3" |
| 10183889 | 3-1/2" |
| 10321552 | 4" |
| 10118457 | 4-1/2" |
| 10268309 | 5" |
| 10042156 | 6" |



### Center Punch Clamps S/S

| LGG Part Number | Clamp ID |
|---|---|
| 10284802 | 1" |
| 10039138 | 1-1/4" |
| 10163337 | 1-1/2" |
| 10011566 | 2" |
| 10122933 | 2-1/2" |
| 10157833 | 3" |
| 10288936 | 3-1/2" |
| 10150531 | 4" |
| 10175873 | 4-1/2" |
| 10094928 | 5" |
| 10322389 | 6" |

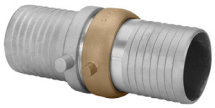

### Pin Lug Coupling Set

| LGG Part Number | Size |
|---|---|
| 10600834 | 1-1/2" |
| 10600835 | 2" |
| 10600836 | 2-1/2" |
| 10600837 | 3" |
| 10600838 | 4" |
| 10600839 | 6" |



### Hose Menders

| LGG Part Number | Size |
|---|---|
| 10600840 | 1-1/2" |
| 10600841 | 2" |
| 10600842 | 2-1/2" |
| 10600843 | 3" |
| 10600844 | 4" |
| 10600845 | 6" |

### Center Punch Clamp Tool



| LGG Part Number |
|---|
| 10260867 |

# Black or Yellow Nitrile Layflat Discharge Hose

**Application:** Suitable for irrigation, washdown, and water-discharge applications. This hose is a through-the-weave Nitrile Rubber-covered hose made from 100% synthetic woven yarn.



**Temperature Range:** -4°F to +176°F (-20°C up to +80°C)

**Tube:** Very smooth for minimum friction loss

**Reinforcement:** Circular woven polyester jacket

**Cover:** Ribbed for more abrasion resistance

**Note:** Popular assemblies shown below – additional sizes and assemblies are available upon request.

| LGG Part Number - Black | LGG Part Number - Yellow | Hose Size | End - 1  | End - 2  | Attachment Method | Max Hose WP PSI | Max Assy WP PSI |
|---|---|---|---|---|---|---|---|
| 10425719 | 10600287 | 2" x 25' | Fem Cam Alum | Male Cam Alum | Crimped | 300 | 300 |
| 10422644 | 10600288 | 2" x 50' | Fem Cam Alum | Male Cam Alum | Crimped | 300 | 300 |
| 10425792 | 10600289 | 3" x 25' | Fem Cam Alum | Male Cam Alum | Crimped | 250 | 250 |
| 10422654 | 10600290 | 3" x 50' | Fem Cam Alum | Male Cam Alum | Crimped | 250 | 250 |
| 10425790 | 10600291 | 4" x 25' | Fem Cam Alum | Male Cam Alum | Crimped | 200 | 200 |
| 10422660 | 10600292 | 4" x 50' | Fem Cam Alum | Male Cam Alum | Crimped | 200 | 200 |
| 10425725 | 10600293 | 6" x 25' | Fem Cam Alum | Male Cam Alum | Crimped | 150 | 150 |
| 10422657 | 10600294 | 6" x 50' | Fem Cam Alum | Male Cam Alum | Crimped | 150 | 150 |
| 10600465* | 10600700* | 8" X 50' | Fem Cam Alum | Male Cam Alum | Crimped | 150 | 150 |

*Specify (N)=Type 1 for NECO Style or (P)=Type 2 for PT Style.

| LGG Part Number - Black | LGG Part Number - Yellow | Hose Size | End - 1  | End - 2  | Attachment Method | Max Hose WP PSI | Max Assy WP PSI |
|---|---|---|---|---|---|---|---|
| 10425851 | 10600295 | 4" x 25' | Bauer Ball | Bauer Socket | Crimped | 200 | 200 |
| 10423440 | 10600296 | 4" x 50' | Bauer Ball | Bauer Socket | Crimped | 200 | 200 |
| 10425885 | 10600297 | 6" x 25' | Bauer Ball | Bauer Socket | Crimped | 150 | 150 |
| 10423441 | 10600298 | 6" x 50' | Bauer Ball | Bauer Socket | Crimped | 150 | 150 |
| 10425777 | 10600299 | 8" x 25' | Bauer Ball | Bauer Socket | Crimped | 150 | 150 |
| 10423442 | 10600300 | 8" x 50' | Bauer Ball | Bauer Socket | Crimped | 150 | 150 |

| LGG Part Number - Black | LGG Part Number - Yellow | Hose Size | End - 1  | End - 2  | Attachment Method | Max Hose WP PSI | Max Assy WP PSI |
|---|---|---|---|---|---|---|---|
| 10425750 | 10600301 | 3" x 25' | Grooved End - CS | Grooved End - CS | Crimped | 250 | 250 |
| 10425843 | 10600302 | 3" x 50' | Grooved End - CS | Grooved End - CS | Crimped | 250 | 250 |
| 10425826 | 10600303 | 4" x 25' | Grooved End - CS | Grooved End - CS | Crimped | 200 | 200 |
| 10425768 | 10600304 | 4" x 50' | Grooved End - CS | Grooved End - CS | Crimped | 200 | 200 |
| 10425831 | 10600305 | 6" x 25' | Grooved End - CS | Grooved End - CS | Crimped | 150 | 150 |
| 10425840 | 10600306 | 6" x 50' | Grooved End - CS | Grooved End - CS | Crimped | 150 | 150 |

**NOTE:** Maximum WP of assembly is temperature-dependent.

# Pin Lug Gaskets & Wrenches



| Pin-Lug Gaskets | |
|---|---|
| LGG Part Number | Size |
| 10282186 | 1-1/2" |
| 10089101 | 2" |
| 10223101 | 3" |
| 10318444 | 4" |
| 10316986 | 6" |



| Pin-Lug Spanner Wrench | |
|---|---|
| LGG Part Number | Size |
| 10600556 | 1-1/2" |
| 10600557 | 2" |
| 10600558 | 3" |
| 10600559 | 4" |
| 10600560 | 6" |



| Adjustable Hydrant Wrench |
|---|
| LGG Part Number |
| 10092867 |



| HD Adjustable Hydrant Wrench |
|---|
| LGG Part Number |
| 10101234 |



| Female Pin-Lug X Male | |
|---|---|
| LGG Part Number | Size |
| 10336348 | 2-1/2" NST X 1-1/2" NST |
| 10298842 | 2-1/2" NST X 1-1/2" NPT |
| 10065393 | 2-1/2" NST X 2" NPT |
| 10308644 | 2-1/2" NST X 3" NPT |
| 10333247 | 2-1/2" NST X 4" NPT |



| Double Male Hex Adapter | |
|---|---|
| LGG Part Number | Size |
| 10600332 | 1-1/2" NPT X 1-1/2" NST |
| 10249778 | 2" NPT X 1-1/2" NST |
| 10600180 | 4" NPT X 4-1/2" NST |

# Fog Nozzles



| Polycarbonate Fog Nozzle | | |
|---|---|---|
| LGG Part Number | Thread | Size |
| 10026190 | NPSH | 1-1/2" |
| 10107550 | NST | 1-1/2" |
| 10041686 | NPSH | 2" |



| Brass Fog Nozzle | | |
|---|---|---|
| LGG Part Number | Thread | Size |
| 10600329 | NPSH | 1-1/2" |
| 10600330 | NST | 1-1/2" |
| 10600331 | NPSH | 2" |

# Rubber Water Discharge Hose

**Application:** Rubber water discharge hose for use on construction sites and in quarries and other heavy-duty applications. Intended service is for transferring water and in mobile chiller applications.




**Temperature Range:** -25°F to +180°F (-32°C to +82°C)

**Tube:** Black Smooth Synthetic Rubber

**Reinforcement:** High-tensile textile cords

**Cover:** Black weather and abrasion resistant synthetic rubber

**Note:** Popular assemblies shown below – additional sizes and assemblies are available upon request.

| LGG Part Number | Hose Size | End - 1  | End - 2  | Attachment Method | Max Hose WP PSI | Max Assy WP PSI |
|---|---|---|---|---|---|---|
| 10425748 | 2" x 20' | Fem Cam Alum | Male Cam Alum | Crimped | 150 | 150 |
| 10425812 | 2" x 25' | Fem Cam Alum | Male Cam Alum | Crimped | 150 | 150 |
| 10425830 | 2" x 50' | Fem Cam Alum | Male Cam Alum | Crimped | 150 | 150 |
| 10425875 | 3" x 20' | Fem Cam Alum | Male Cam Alum | Crimped | 150 | 150 |
| 10425758 | 3" x 25' | Fem Cam Alum | Male Cam Alum | Crimped | 150 | 150 |
| 10425888 | 3" x 50' | Fem Cam Alum | Male Cam Alum | Crimped | 150 | 150 |
| 10425713 | 4" x 20' | Fem Cam Alum | Male Cam Alum | Crimped | 150 | 150 |
| 10425873 | 4" x 25' | Fem Cam Alum | Male Cam Alum | Crimped | 150 | 150 |
| 10425791 | 4" x 50' | Fem Cam Alum | Male Cam Alum | Crimped | 150 | 150 |
| 10425887 | 6" x 20' | Fem Cam Alum | Male Cam Alum | Crimped | 75 | 75 |
| 10425866 | 6" x 25' | Fem Cam Alum | Male Cam Alum | Crimped | 75 | 75 |
| 10425762 | 6" x 50' | Fem Cam Alum | Male Cam Alum | Crimped | 75 | 75 |
| 10425835* | 8" x 20' | Fem Cam Alum | Male Cam Alum | Crimped | 50 | 50 |
| 10425833* | 8" x 25' | Fem Cam Alum | Male Cam Alum | Crimped | 50 | 50 |
| 10425871* | 8" x 50' | Fem Cam Alum | Male Cam Alum | Crimped | 50 | 50 |

*Specify (N)=Type 1 for NECO Style or (P)=Type 2 for PT Style.

| LGG Part Number | Hose Size | End - 1  | End - 2  | Attachment Method | Max Hose WP PSI | Max Assy WP PSI |
|---|---|---|---|---|---|---|
| 10181630 | 2" x 25' | Fem Cam Brass | Male Cam Brass | Crimped | 150 | 150 |
| 10425825 | 2" x 50' | Fem Cam Brass | Male Cam Brass | Crimped | 150 | 150 |
| 10150864 | 3" x 25' | Fem Cam Brass | Male Cam Brass | Crimped | 150 | 150 |
| 10425847 | 3" x 50' | Fem Cam Brass | Male Cam Brass | Crimped | 150 | 150 |
| 10331549 | 4" x 25' | Fem Cam Brass | Male Cam Brass | Crimped | 150 | 150 |
| 10425779 | 4" x 50' | Fem Cam Brass | Male Cam Brass | Crimped | 150 | 150 |
| 10425804 | 6" x 25' | Fem Cam Brass | Male Cam Brass | Crimped | 75 | 75 |
| 10425749 | 6" x 50' | Fem Cam Brass | Male Cam Brass | Crimped | 75 | 75 |

# Rubber Water Discharge Hose

| LGG Part Number | Hose Size | End - 1  | End - 2  | Attachment Method | Max Hose WP PSI | Max Assy WP PSI |
|---|---|---|---|---|---|---|
| 10600698 | 2" X 25' | Grooved End - CS | Grooved End - CS | Crimped | 150 | 150 |
| 10600699 | 2" X 50' | Grooved End - CS | Grooved End - CS | Crimped | 150 | 150 |
| 10425711 | 3" x 25' | Grooved End - CS | Grooved End - CS | Crimped | 150 | 150 |
| 10425877 | 3" x 50' | Grooved End - CS | Grooved End - CS | Crimped | 150 | 150 |
| 10425708 | 4" x 25' | Grooved End - CS | Grooved End - CS | Crimped | 150 | 150 |
| 10425717 | 4" x 50' | Grooved End - CS | Grooved End - CS | Crimped | 150 | 150 |
| 10425872 | 6" x 25' | Grooved End - CS | Grooved End - CS | Crimped | 75 | 75 |
| 10425868 | 6" x 50' | Grooved End - CS | Grooved End - CS | Crimped | 75 | 75 |

| LGG Part Number | Hose Size | End - 1  | End - 2  | Attachment Method | Max Hose WP PSI | Max Assy WP PSI |
|---|---|---|---|---|---|---|
| 10425722 | 3" x 25' | Bauer Ball | Bauer Socket | Crimped | 150 | 150 |
| 10425849 | 3" x 50' | Bauer Ball | Bauer Socket | Crimped | 150 | 150 |
| 10425839 | 4" x 25' | Bauer Ball | Bauer Socket | Crimped | 150 | 150 |
| 10425755 | 4" x 50' | Bauer Ball | Bauer Socket | Crimped | 150 | 150 |
| 10425730 | 6" x 25' | Bauer Ball | Bauer Socket | Crimped | 150 | 150 |
| 10425783 | 6" x 50' | Bauer Ball | Bauer Socket | Crimped | 150 | 150 |
| 10425784 | 8" x 25' | Bauer Ball | Bauer Socket | Crimped | 150 | 150 |
| 10600307 | 8" x 50' | Bauer Ball | Bauer Socket | Crimped | 150 | 150 |
| 10600308 | 10" x 25' | Ball - Type A | Socket - Type A | Crimped | 100 | 50 |
| 10425867 | 10" x 50' | Ball - Type A | Socket - Type A | Crimped | 100 | 50 |

**NOTE:** Maximum WP of assembly is temperature-dependent.



# Green PVC Suction Hose

**Application:** An economical and flexible suction hose. Designed for use with industrial pumps in rental and construction dewatering applications, trash pump, drain lines, agricultural, and standard duty water suction.

**Temperature Range:** -4°F to +150°F (-20°C to +66°C)

**Tube:** Green PVC

**Reinforcement:** PVC helix

**Cover:** Green PVC

**Note:** Popular assemblies shown below – additional sizes and assemblies are available upon request.



| LGG Part Number | Hose Size | End - 1  | End - 2 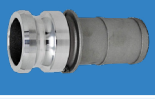 | Attachment Method | Max Hose WP PSI | Max Assy WP PSI |
|---|---|---|---|---|---|---|
| 10221731 | 2" x 20' | Fem Cam Alum | Male Cam Alum | SS Banded | 60 | 60 |
| 10100873 | 3" x 20' | Fem Cam Alum | Male Cam Alum | SS Banded | 60 | 60 |
| 10219029 | 4" x 20' | Fem Cam Alum | Male Cam Alum | SS Banded | 50 | 50 |
| 10417803 | 6" x 10' | Fem Cam Alum | Male Cam Alum | SS Banded | 35 | 35 |
| 10250398 | 6" x 20' | Fem Cam Alum | Male Cam Alum | SS Banded | 35 | 35 |

| LGG Part Number | Hose Size | End - 1  | End - 2  | Attachment Method | Max Hose WP PSI | Max Assy WP PSI |
|---|---|---|---|---|---|---|
| 10303829 | 2" x 20' | Fem Cam Alum | Male NPT | SS Banded | 60 | 60 |
| 10320949 | 3" x 20' | Fem Cam Alum | Male NPT | SS Banded | 60 | 60 |
| 10036136 | 4" x 20' | Fem Cam Alum | Male NPT | SS Banded | 50 | 60 |
| 10425761 | 6" x 10' | Fem Cam Alum | Male NPT | SS Banded | 35 | 60 |
| 10109047 | 6" x 20' | Fem Cam Alum | Male NPT | SS Banded | 35 | 60 |

| LGG Part Number | Hose Size | End - 1  | End - 2  | Attachment Method | Max Hose WP PSI | Max Assy WP PSI |
|---|---|---|---|---|---|---|
| 10281522 | 2" x 20' | Fem NPSH | Male NPSH | SS Banded | 60 | 60 |
| 10234212 | 3" x 20' | Fem NPSH | Male NPSH | SS Banded | 60 | 60 |
| 10094280 | 4" x 20' | Fem NPSH | Male NPSH | SS Banded | 50 | 50 |

**NOTE:** Maximum WP of assembly is temperature-dependent.

# Green/Black EDPM Suction Hose

## Available in Canada Only

**Application:** Heavy-duty liquid suction hose for use in construction dewatering, liquid waste, cesspool cleaning, septic handling, agricultural applications and marine use.

**Temperature Range:** -40°F to +140°F (-40°C to +60°C)

**Tube:** Smooth EDPM Rubber

**Reinforcement:** Green PVC helix

**Cover:** Corrugated

**Note:** Popular assemblies shown below – additional sizes and assemblies are available upon request.



| LGG Part Number | Hose Size | End - 1  | End - 2 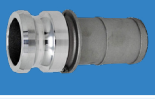 | Attachment Method | Max Hose WP PSI | Max Assy WP PSI |
|---|---|---|---|---|---|---|
| 10600761 | 2" x 20' | Fem Cam Alum | Male Cam Alum | SS Banded | 50 | 50 |
| 10600762 | 3" x 20' | Fem Cam Alum | Male Cam Alum | SS Banded | 43 | 43 |
| 10600763 | 4" x 20' | Fem Cam Alum | Male Cam Alum | SS Banded | 38 | 38 |
| 10600764 | 6" x 10' | Fem Cam Alum | Male Cam Alum | SS Banded | 23 | 23 |
| 10600765 | 6" x 20' | Fem Cam Alum | Male Cam Alum | SS Banded | 23 | 23 |

| LGG Part Number | Hose Size | End - 1  | End - 2  | Attachment Method | Max Hose WP PSI | Max Assy WP PSI |
|---|---|---|---|---|---|---|
| 10600766 | 2" x 20' | Fem Cam Alum | Male NPT | SS Banded | 50 | 50 |
| 10600767 | 3" x 20' | Fem Cam Alum | Male NPT | SS Banded | 43 | 43 |
| 10600768 | 4" x 20' | Fem Cam Alum | Male NPT | SS Banded | 38 | 38 |
| 10600769 | 6" x 10' | Fem Cam Alum | Male NPT | SS Banded | 23 | 23 |
| 10600770 | 6" x 20' | Fem Cam Alum | Male NPT | SS Banded | 23 | 23 |

| LGG Part Number | Hose Size | End - 1  | End - 2  | Attachment Method | Max Hose WP PSI | Max Assy WP PSI |
|---|---|---|---|---|---|---|
| 10600771 | 2" x 20' | Fem NPSH | Male NPSH | SS Banded | 50 | 50 |
| 10600772 | 3" x 20' | Fem NPSH | Male NPSH | SS Banded | 43 | 43 |
| 10600773 | 4" x 20' | Fem NPSH | Male NPSH | SS Banded | 38 | 38 |

**NOTE:** Maximum WP of assembly is temperature-dependent.

# Orange Braided Clear PVC Suction Hose

**Application:** Heavy-duty PVC suction and discharge hose reinforced by a braided polyester yarn helix. Offers a high vacuum and pressure rating while maintaining flexibility. Lightweight, flexible, and easy to handle. Transparent for easy inspection. Cold, weather resistance with high chemical tolerance. For use in rental, construction, and general service for heavy-duty suction and drainage.

**Temperature Range:** 2"-8" ID: -40°F to +150°F (-40°C to +65°C) 10"-12" ID: -13°F to +140°F (-25°C to +60°C)

**Tube:** PVC

**Reinforcement:** Braided polyester yarn, orange PVC clockwise helix

**Note:** Popular assemblies shown below – additional sizes and assemblies are available upon request.



| LGG Part Number | Hose Size | End - 1  | End - 2  | Attachment Method | Max Hose WP PSI | Max Assy WP PSI |
|---|---|---|---|---|---|---|
| 10425869 | 2" x 20' | Fem Cam Alum | Male Cam Alum | Crimped | 110 | 110 |
| 10425801 | 3" x 20' | Fem Cam Alum | Male Cam Alum | Crimped | 100 | 100 |
| 10425848 | 4" x 20' | Fem Cam Alum | Male Cam Alum | Crimped | 110 | 110 |
| 10425796 | 6" x 10' | Fem Cam Alum | Male Cam Alum | Crimped | 90 | 90 |
| 10425735 | 6" x 20' | Fem Cam Alum | Male Cam Alum | Crimped | 90 | 90 |
| 10425897* | 8" x 10' | Fem Cam Alum | Male Cam Alum | Crimped | 85 | 85 |
| 10425741* | 8" x 20' | Fem Cam Alum | Male Cam Alum | Crimped | 85 | 85 |

*Specify (N)=Type 1 for NECO Style or (P)=Type 2 for PT Style.

| LGG Part Number | Hose Size | End - 1  | End - 2  | Attachment Method | Max Hose WP PSI | Max Assy WP PSI |
|---|---|---|---|---|---|---|
| 10425710 | 4" x 20' | Bauer Ball | Bauer Socket | Crimped | 110 | 110 |
| 10425714 | 6" x 10' | Bauer Ball | Bauer Socket | Crimped | 90 | 90 |
| 10425789 | 6" x 20' | Bauer Ball | Bauer Socket | Crimped | 90 | 90 |
| 10425757 | 8" x 10' | Bauer Ball | Bauer Socket | Crimped | 85 | 85 |
| 10425702 | 8" x 20' | Bauer Ball | Bauer Socket | Crimped | 85 | 85 |
| 10425842 | 10" x 10' | Ball - Type A | Socket - Type A | Crimped | 40 | 40 |
| 10196012 | 10" x 20' | Ball - Type A | Socket - Type A | Crimped | 40 | 40 |
| 10077936 | 12" x 10' | Ball - Type A | Socket - Type A | Crimped | 28 | 28 |
| 10425787 | 12" x 20' | Ball - Type A | Socket - Type A | Crimped | 28 | 28 |

# Orange Braided Clear PVC Suction Hose

| LGG Part Number | Hose Size | End - 1  | End - 2  | Attachment Method | Max Hose WP PSI | Max Assy WP PSI |
|---|---|---|---|---|---|---|
| 10425744 | 4" x 10' | 150# Fixed Flange | 150# Floating Flange | Crimped | 110 | 110 |
| 10425794 | 4" x 20' | 150# Fixed Flange | 150# Floating Flange | Crimped | 110 | 110 |
| 10425763 | 6" x 10' | 150# Fixed Flange | 150# Floating Flange | Crimped | 90 | 90 |
| 10425895 | 6" x 20' | 150# Fixed Flange | 150# Floating Flange | Crimped | 90 | 90 |
| 10425718 | 8" x 10' | 150# Fixed Flange | 150# Floating Flange | Crimped | 85 | 85 |
| 10425721 | 8" x 20' | 150# Fixed Flange | 150# Floating Flange | Crimped | 85 | 85 |
| 10425720 | 10" x 10' | 150# Fixed Flange | 150# Floating Flange | Crimped | 40 | 40 |
| 10425837 | 10" x 20' | 150# Fixed Flange | 150# Floating Flange | Crimped | 40 | 40 |
| 10425815 | 12" x 10' | 150# Fixed Flange | 150# Floating Flange | Crimped | 28 | 28 |
| 10425896 | 12" x 20' | 150# Fixed Flange | 150# Floating Flange | Crimped | 28 | 28 |

**NOTE:** Maximum WP of assembly is temperature-dependent.



# Alligator Rubber Water Suction/Discharge Hose

**Application:** Heavy-duty rubber suction and discharge hose, resistant to aqueous solutions of mild chemicals and fertilizers in general industrial and agricultural applications. For construction, quarries, mining, dewatering, heavy-duty application, and general use.

**Temperature Range:** -22°F to +212°F (-30°C to +100°C)

**Tube:** Black Smooth Synthetic Rubber

**Reinforcement:** High-tensile, spiral-plied textile cords and steel wire helix

**Cover:** Black weather and abrasion resistant synthetic rubber

**Note:** Popular assemblies shown below - additional sizes and assemblies are available upon request




| LGG Part Number | Hose Size | End - 1  | End - 2  | Attachment Method | Max Hose WP PSI | Max Assy WP PSI |
|---|---|---|---|---|---|---|
| 10600323 | 3" x 10' | Grooved Fitting | Grooved Fitting | Crimped | 150 | 150 |
| 10600324 | 3" x 20' | Grooved Fitting | Grooved Fitting | Crimped | 150 | 150 |
| 10600325 | 4" x 10' | Grooved Fitting | Grooved Fitting | Crimped | 150 | 150 |
| 10600326 | 4" x 20' | Grooved Fitting | Grooved Fitting | Crimped | 150 | 150 |
| 10600327 | 6" x 10' | Grooved Fitting | Grooved Fitting | Crimped | 150 | 150 |
| 10600328 | 6" x 20' | Grooved Fitting | Grooved Fitting | Crimped | 150 | 150 |

**NOTE:** Maximum WP of assembly is temperature-dependent.

| LGG Part Number | Hose Size | End - 1  | End - 2  | Attachment Method | Max Hose WP PSI | Max Assy WP PSI |
|---|---|---|---|---|---|---|
| 10600209 | 2" X 10' | Fem Cam Alum | Male Cam Alum | Crimped | 150 | 150 |
| 10046494 | 2" x 20' | Fem Cam Alum | Male Cam Alum | Crimped | 150 | 150 |
| 10293010 | 3" x 20' | Fem Cam Alum | Male Cam Alum | Crimped | 150 | 150 |
| 10600320 | 4" x 10' | Fem Cam Alum | Male Cam Alum | Crimped | 150 | 150 |
| 10262240 | 4" x 20' | Fem Cam Alum | Male Cam Alum | Crimped | 150 | 150 |
| 10425739 | 6" x 10' | Fem Cam Alum | Male Cam Alum | Crimped | 150 | 75 |
| 10425724 | 6" x 20' | Fem Cam Alum | Male Cam Alum | Crimped | 150 | 75 |
| 10600321* | 8" x 10' | Fem Cam Alum | Male Cam Alum | Crimped | 150 | 45 |
| 10600322* | 8" x 20' | Fem Cam Alum | Male Cam Alum | Crimped | 150 | 45 |

*Brass fittings available upon request*
**Specify (N)=Type 1 for NECO Style or (P)=Type 2 for PT Style.*

# Alligator Rubber Water Suction/Discharge Hose

| LGG Part Number | Hose Size | End - 1  | End - 2  | Attachment Method | Max Hose WP PSI | Max Assy WP PSI |
|---|---|---|---|---|---|---|
| 10600601 | 4" X 10' | Bauer Ball | Bauer Socket | Crimped | 150 | 150 |
| 10425716 | 4" x 20' | Bauer Ball | Bauer Socket | Crimped | 150 | 150 |
| 10425820 | 6" x 10' | Bauer Ball | Bauer Socket | Crimped | 150 | 150 |
| 10425832 | 6" x 20' | Bauer Ball | Bauer Socket | Crimped | 150 | 150 |
| 10425769 | 8" x 10' | Bauer Ball | Bauer Socket | Crimped | 150 | 150 |
| 10425800 | 8" x 20' | Bauer Ball | Bauer Socket | Crimped | 150 | 150 |

| LGG Part Number | Hose Size | End - 1  | End - 2  | Attachment Method | Max Hose WP PSI | Max Assy WP PSI |
|---|---|---|---|---|---|---|
| 10600696 | 10" X 10' | Ball - Type A | Socket - Type A | Crimped | 75 | 75 |
| 10600697 | 10" X 20' | Ball - Type A | Socket - Type A | Crimped | 75 | 75 |
| 10600659 | 12" X 10' | Ball - Type A | Socket - Type A | Crimped | 75 | 75 |
| 10600490 | 12" X 20' | Ball - Type A | Socket - Type A | Crimped | 75 | 75 |

| LGG Part Number | Hose Size | End - 1  | End - 2  | Attachment Method | Max Hose WP PSI | Max Assy WP PSI |
|---|---|---|---|---|---|---|
| 10600673 | 3" X 10' | 150# Fixed Flange | 150# Floating Flange | Crimped | 150 | 150 |
| 10600674 | 3" X 20' | 150# Fixed Flange | 150# Floating Flange | Crimped | 150 | 150 |
| 10425858 | 4" x 10' | 150# Fixed Flange | 150# Floating Flange | Crimped | 150 | 150 |
| 10425760 | 4" x 20' | 150# Fixed Flange | 150# Floating Flange | Crimped | 150 | 150 |
| 10425726 | 6" x 10' | 150# Fixed Flange | 150# Floating Flange | Crimped | 150 | 150 |
| 10425857 | 6" x 20' | 150# Fixed Flange | 150# Floating Flange | Crimped | 150 | 150 |
| 10425709 | 8" x 10' | 150# Fixed Flange | 150# Floating Flange | Crimped | 150 | 150 |
| 10425699 | 8" x 20' | 150# Fixed Flange | 150# Floating Flange | Crimped | 150 | 150 |

**NOTE:** Maximum WP of assembly is temperature-dependent.



# UHMW Corrugated Chemical Suction/Discharge Hose

**Application:** UHMWPE tube chemical handles the majority of common industrial chemicals in pressure, gravity flow and suction service.

**Temperature Range:** -40°F to +220°F (-40°C to +100°C)

**Tube:** Smooth ultra-high molecular weight polyethylene (UHMWPE)

**Reinforcement:** Spiral-plied synthetic fabric with double wire helix

**Cover:** Corrugated green EPDM

**Note:** Popular assemblies shown below – additional sizes and assemblies are available upon request.



| LGG Part Number | Hose Size | End - 1  | End - 2  | Attachment Method | Max Hose WP PSI | Max Assy WP PSI |
|---|---|---|---|---|---|---|
| 10425890 | 2" x 20' | SS Fem Cam | SS Male Cam | Crimped | 150 | 150 |
| 10425697 | 3" x 20' | SS Fem Cam | SS Male Cam | Crimped | 150 | 125 |
| 10425845 | 4" x 20' | SS Fem Cam | SS Male Cam | Crimped | 150 | 125 |

| LGG Part Number | Hose Size | End - 1  | End - 2  | Attachment Method | Max Hose WP PSI | Max Assy WP PSI |
|---|---|---|---|---|---|---|
| 10425876 | 2" x 20' | SS Fem Locking Cam | SS Male Cam | Crimped | 150 | 150 |
| 10425818 | 3" x 20' | SS Fem Locking Cam | SS Male Cam | Crimped | 150 | 150 |
| 10425865 | 4" x 20' | SS Fem Locking Cam | SS Male Cam | Crimped | 150 | 150 |

| LGG Part Number | Hose Size | End - 1  | End - 2  | Attachment Method | Max Hose WP PSI | Max Assy WP PSI |
|---|---|---|---|---|---|---|
| 10425778 | 2" x 20' | 150# SS Fixed Flange | 150# SS Floating Flange | Crimped | 150 | 150 |
| 10425698 | 3" x 20' | 150# SS Fixed Flange | 150# SS Floating Flange | Crimped | 150 | 150 |
| 10425846 | 4" x 20' | 150# SS Fixed Flange | 150# SS Floating Flange | Crimped | 150 | 150 |

| LGG Part Number | Hose Size | End - 1  | End - 2  | Attachment Method | Max Hose WP PSI | Max Assy WP PSI |
|---|---|---|---|---|---|---|
| 10600600 | 2" X 20' | 150# CS Floating Flange w/ SS Turnback Nipple | 150# CS Floating Flange w/ SS Turnback Nipple | Crimped | 150 | 150 |
| 10600444 | 3" x 20' | 150# CS Floating Flange w/ SS Turnback Nipple | 150# CS Floating Flange w/ SS Turnback Nipple | Crimped | 150 | 150 |
| 10600448 | 4" x 20' | 150# CS Floating Flange w/ SS Turnback Nipple | 150# CS Floating Flange w/ SS Turnback Nipple | Crimped | 150 | 150 |
| 10600445 | 6" x 20' | 150# CS Floating Flange w/ SS Turnback Nipple | 150# CS Floating Flange w/ SS Turnback Nipple | Crimped | 150 | 150 |

**NOTE:** Maximum WP of assembly is temperature-dependent.

# Goodall® Kemflex Chemical Hose

## Available in Canada Only




**Application:** UHMWPE tube chemical hose for use in most chemical applications Superior braided construction is flexible and resistant to kinking. Can be open-end steam-cleaned (max. 30 minutes at 266°F/130°C). Formulated EDPM cover with excellent abrasion resistance.

**Temperature Range:** -40°F to +212°F (-40°C to +100°C)

**Tube:** Clear ultra-high molecualr weight polyethylene (UHMWPE)

**Reinforcement:** Multiple high-tensile textile braids with dual steel wire helix

**Cover:** Green weather, ozone, and abrasion resistant EDPM

**Note:** Popular assemblies shown below – additional sizes and assemblies are available upon request.

| LGG Part Number | Hose Size | End - 1  | End - 2  | Attachment Method | Max Hose WP PSI | Max Assy WP PSI |
|---|---|---|---|---|---|---|
| 10425890-CRN | 2" x 20' | SS Fem Cam | SS Male Cam | Crimped | 250 | 250 |
| 10425697-CRN | 3" x 20' | SS Fem Cam | SS Male Cam | Crimped | 200 | 200 |
| 10425845-CRN | 4" x 20' | SS Fem Cam | SS Male Cam | Crimped | 200 | 200 |

| LGG Part Number | Hose Size | End - 1  | End - 2  | Attachment Method | Max Hose WP PSI | Max Assy WP PSI |
|---|---|---|---|---|---|---|
| 10425876-CRN | 2" x 20' | SS Fem Locking Cam | SS Male Cam | Crimped | 250 | 250 |
| 10425818-CRN | 3" x 20' | SS Fem Locking Cam | SS Male Cam | Crimped | 200 | 200 |
| 10425865-CRN | 4" x 20' | SS Fem Locking Cam | SS Male Cam | Crimped | 200 | 200 |

| LGG Part Number | Hose Size | End - 1  | End - 2  | Attachment Method | Max Hose WP PSI | Max Assy WP PSI |
|---|---|---|---|---|---|---|
| 10425778-CRN | 2" x 20' | 150# SS Fixed Flange | 150# SS Floating Flange | Crimped | 250 | 250 |
| 10425698-CRN | 3" x 20' | 150# SS Fixed Flange | 150# SS Floating Flange | Crimped | 200 | 200 |
| 10425846-CRN | 4" x 20' | 150# SS Fixed Flange | 150# SS Floating Flange | Crimped | 200 | 200 |

**NOTE:** Maximum WP of assembly is temperature-dependent.

# Water Pump Composite Hose

**Application:** Specifically designed for the rental industry. Suction and discharge hose provides extreme flexibility, lightweight handling, and excellent service life. Excellent for the transfer of water, dirty oily water, and light chemicals. Used in a wide variety of pump applications.



**Temperature Range:** -40°F to +212°F (-40°C to +100°C)

Not suggested for use in ship-to-shore applications, marine dock, crude oil, bunker oil, or heavy viscious product applications. Consult LGG Industrial for chemical resistance chart.

**Note:** Popular assemblies shown below – additional sizes and assemblies are available upon request.

| LGG Part Number | LGG CRN Part Number | Hose Size | End - 1 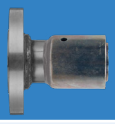 | End - 2 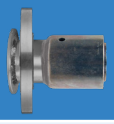 | Attachment Method | Max Hose WP PSI | Max Assy WP PSI |
|---|---|---|---|---|---|---|---|
| 10422645 | 10422645-CRN | 4" x 10' | 150# Fixed Flange | 150# Floating Flange | Crimped | 230 | 230 |
| 10422646 | 10422646-CRN | 4" x 20' | 150# Fixed Flange | 150# Floating Flange | Crimped | 230 | 230 |
| 10422653 | 10422653-CRN | 6" x 10' | 150# Fixed Flange | 150# Floating Flange | Crimped | 230 | 230 |
| 10055562 | 10055562-CRN | 6" x 20' | 150# Fixed Flange | 150# Floating Flange | Crimped | 230 | 230 |
| 10422667 | 10422667-CRN | 8" x 10' | 150# Fixed Flange | 150# Floating Flange | Crimped | 230 | 230 |
| 10422648 | 10422648-CRN | 8" x 20' | 150# Fixed Flange | 150# Floating Flange | Crimped | 230 | 230 |
| 10425704 | 10425704 -CRN | 10" x 10' | 150# Fixed Flange | 150# Floating Flange | Crimped | 230 | 230 |
| 10193897 | 10193897-CRN | 10" x 20' | 150# Fixed Flange | 150# Floating Flange | Crimped | 230 | 230 |
| 10600265 | 10600265-CRN | 12" x 10' | 150# Fixed Flange | 150# Floating Flange | Crimped | 230 | 230 |
| 10600266 | 10600266-CRN | 12" x 20' | 150# Fixed Flange | 150# Floating Flange | Crimped | 230 | 230 |

**NOTE:** Maximum WP of assembly is temperature-dependent.



# Oil Pump Composite Hose

**Application:** Heavy Duty construction for the transfer of a wide variety of hydrocarbon conveyant under suction or pressure. Used for black oils and heavier lubricating products, Ship to Shore and Ship to Ship, Dockside and in general for the most ardous Industrial and Marine applications. Commonly used for all hose loading arms in Bottom Loading operations, thanks to the special reinforcement for minimal elongation. Fully suitable for 100% aromatics & MTBE transfer



**Temperature Range:** -40°F to +212°F (-40°C to +100°C)

**End Fittings:** Specially designed end fittings have a unique leak-proof sealing face and specially machined helical spiral shank which engages into the corresponding internal helix wire when secured into the hose by either crimping or swaging the external ferrules.

**Note:** Popular assemblies shown below – additional sizes and assemblies are available upon request.

| LGG Part Number | LGG CRN Part Number | Hose Size | End - 1  | End - 2  | Attachment Method | Max Hose WP PSI | Max Assy WP PSI |
|---|---|---|---|---|---|---|---|
| 10248975 | 10248975-CRN | 4" x 10' | 150# Fixed Flange | 150# Floating Flange | Crimped | 250 | 250 |
| 10188234 | 10188234-CRN | 4" x 20' | 150# Fixed Flange | 150# Floating Flange | Crimped | 230 | 230 |
| 10254751 | 10254751-CRN | 6" x 10' | 150# Fixed Flange | 150# Floating Flange | Crimped | 230 | 230 |
| 10032414 | 10032414-CRN | 6" x 20' | 150# Fixed Flange | 150# Floating Flange | Crimped | 230 | 230 |
| 10425859 | 10425859-CRN | 8" x 10' | 150# Fixed Flange | 150# Floating Flange | Crimped | 250 | 250 |
| 10025441 | 10025441-CRN | 8" x 20' | 150# Fixed Flange | 150# Floating Flange | Crimped | 250 | 250 |
| 10425886 | 10425886-CRN | 10" x 10' | 150# Fixed Flange | 150# Floating Flange | Crimped | 200 | 200 |
| 10425809 | 10425809-CRN | 10" x 20' | 150# Fixed Flange | 150# Floating Flange | Crimped | 200 | 200 |

**NOTE:** Maximum WP of assembly is temperature-dependent.

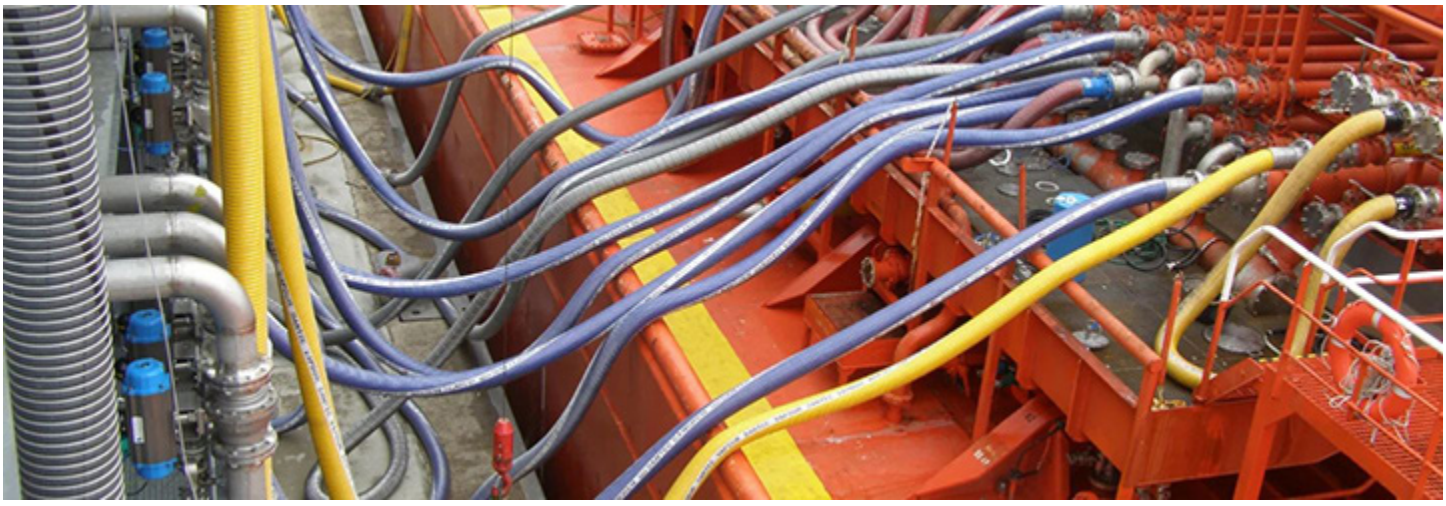

# Tank Truck Petroleum Transfer Hose (Red Stripe)

**Application:** For transfer of oils, crude, and fuels with aromatics content to 50%. Robust construction that is kink-resistant but still flexible.

**Temperature Range:** -40°F to +180°F (-40°C to +82°C)

**Tube:** Black smooth nitrile (NBR) compound, exceptional resistance to oil

**Reinforcement:** Multiple fabric plies, steel helical wire

**Cover:** Black weather, ozone, oil, and abrasion resistant synthetic rubber. 2" and 3" smooth cover.4", 6", and 8" corrugated cover.

**Note:** Popular assemblies shown below – additional sizes and assemblies are available upon request.



| LGG Part Number | Hose Size | End - 1  | End - 2  | Attachment Method | Max Hose WP PSI | Max Assy WP PSI |
|---|---|---|---|---|---|---|
| 10425805 | 2" x 20' | Fem Cam Alum | Male Cam Alum | Crimped | 150 | 150 |
| 10425765 | 3" x 20' | Fem Cam Alum | Male Cam Alum | Crimped | 150 | 150 |
| 10600662 | 4" X 10' | Fem Cam Alum | Male Can Alum | Crimped | 150 | 150 |
| 10425795 | 4" x 20' | Fem Cam Alum | Male Cam Alum | Crimped | 150 | 150 |
| 10425788 | 6" x 10' | Fem Cam Alum | Male Cam Alum | Crimped | 150 | 150 |
| 10425786 | 6" x 20' | Fem Cam Alum | Male Cam Alum | Crimped | 150 | 150 |
| 10600334* | 8" x 20' | Fem Cam Alum | Male Cam Alum | Crimped | 150 | 150 |

*Specify (N)=Type 1 for NECO Style or (P)=Type 2 for PT Style.

| LGG Part Number | Hose Size | End - 1  | End - 2  | Attachment Method | Max Hose WP PSI | Max Assy WP PSI |
|---|---|---|---|---|---|---|
| 10600333 | 2" x 20' | 150# Fixed Flange | 150# Floating Flange | Crimped | 150 | 150 |
| 10425841 | 3" x 10' | 150# Fixed Flange | 150# Floating Flange | Crimped | 150 | 150 |
| 10425756 | 3" x 20' | 150# Fixed Flange | 150# Floating Flange | Crimped | 150 | 150 |
| 10425810 | 4" x 10' | 150# Fixed Flange | 150# Floating Flange | Crimped | 150 | 150 |
| 10425853 | 4" x 20' | 150# Fixed Flange | 150# Floating Flange | Crimped | 150 | 150 |
| 10425737 | 6" x 10' | 150# Fixed Flange | 150# Floating Flange | Crimped | 150 | 150 |
| 10425807 | 6" x 20' | 150# Fixed Flange | 150# Floating Flange | Crimped | 150 | 150 |
| 10600693 | 8" X 10' | 150# Fixed Flange | 150# Floating Flange | Crimped | 150 | 150 |
| 10600668 | 8" X 20' | 150# Fixed Flange | 150# Floating Flange | Crimped | 150 | 150 |

**NOTE:** Maximum WP of assembly is temperature-dependent.

# Tank Truck Petroleum Transfer Hose (Red Stripe)

| LGG Part Number | Hose Size | End - 1  | End - 2  | Attachment Method | Max Hose WP PSI | Max Assy WP PSI |
|---|---|---|---|---|---|---|
| 10425821 | 4" x 10' | Bauer Ball | Bauer Socket | Crimped | 150 | 150 |
| 10425874 | 4" x 20' | Bauer Ball | Bauer Socket | Crimped | 150 | 150 |
| 10425806 | 6" x 10' | Bauer Ball | Bauer Socket | Crimped | 150 | 150 |
| 10425798 | 6" x 20' | Bauer Ball | Bauer Socket | Crimped | 150 | 150 |
| 10600694 | 8" X 10' | Bauer Ball | Bauer Socket | Crimped | 150 | 150 |
| 10600695 | 8" X 20' | Bauer Ball | Bauer Socket | Crimped | 150 | 150 |

**NOTE:** Maximum WP of assembly is temperature-dependent.

# Oil S&D Hose With Built-in Flanges

**Application:** This smooth-bore dock hose is manufactured with built-in carbon steel 150# ANSI flanges. Meets USCG certification requirements per USCG 33CFR 154.500. Heavy-duty suction discharge hose for use in oil, petroleum, and water.

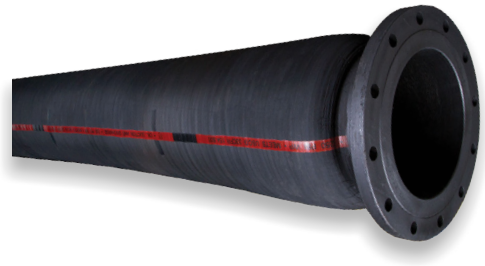

**Temperature Range:** -40°F to +190°F (-40°C to +88°C)

**Tube:** Black nitrile (NBR), 55% aromatics (ORS)

**Reinforcement:** High-tensile cord plies, helix wire

**Cover:** Black neoprene

**Note:** Popular assemblies shown below – additional sizes and assemblies are available upon request.

| LGG Part Number | LGG CRN Part Number | Hose Size | End - 1 | End - 2 | Attachment Method | Max Hose WP PSI | Max Assy WP PSI |
|---|---|---|---|---|---|---|---|
| 10425814 | 10425814-CRN | 4" x 10' | 150# Fixed Flange | 150# Floating Flange | Built-In | 250 | 250 |
| 10425771 | 10425771-CRN | 4" x 20' | 150# Fixed Flange | 150# Floating Flange | Built-In | 250 | 250 |
| 10425817 | 10425817-CRN | 6" x 10' | 150# Fixed Flange | 150# Floating Flange | Built-In | 250 | 250 |
| 10425745 | 10425745-CRN | 6" x 20' | 150# Fixed Flange | 150# Floating Flange | Built-In | 250 | 250 |
| 10425834 | 10425834-CRN | 8" x 10' | 150# Fixed Flange | 150# Floating Flange | Built-In | 250 | 250 |
| 10425816 | 10425816-CRN | 8" x 20' | 150# Fixed Flange | 150# Floating Flange | Built-In | 250 | 250 |
| 10425696 | 10425696-CRN | 10" x 10' | 150# Fixed Flange | 150# Floating Flange | Built-In | 250 | 250 |
| 10425862 | 10425862-CRN | 10" x 20' | 150# Fixed Flange | 150# Floating Flange | Built-In | 250 | 250 |
| 10425882 | 10425882-CRN | 12" x 10' | 150# Fixed Flange | 150# Floating Flange | Built-In | 250 | 250 |
| 10425751 | 10425751-CRN | 12" x 20' | 150# Fixed Flange | 150# Floating Flange | Built-In | 250 | 250 |

**NOTE:** Maximum WP of assembly is temperature-dependent.

# Stainless Steel Metal Hose

**Application:** High-performance hose assembly suitable for use in petroleum, chemical, steel, and power generation applications. These hose assemblies can be used in heating, pump, ventilation, and air conditioning systems among others.

**Construction:** Annular corrugated stainless steel construction with ANSI 150# floating x floating flanges

**Material:** 321 stainless steel inner corrugated tube, 304 stainless steel double braided exterior, 316 stainless steel stub end

**Characteristics:** Lightweight and flexible

**Note:** Popular assemblies shown below – additional sizes and assemblies are available upon request, including 300# flanges.



| LGG US Part Number | LGG Canada Part Number | Hose Size | End - 1 304 STAINLESS STEEL | End - 2 304 STAINLESS STEEL | Max Hose WP PSI | Max Assy WP PSI |
|---|---|---|---|---|---|---|
| 10422647 | 10422647-CRN | 1" x 20' | 150# Floating Flange; 304 SS | 150# Floating Flange; 304 SS | 1077 | 285 |
| 10422659 | 10422659-CRN | 2" x 20' | 150# Floating Flange; 304 SS | 150# Floating Flange; 304 SS | 812 | 285 |
| 10422651 | 10422651-CRN | 3" x 20' | 150# Floating Flange; 304 SS | 150# Floating Flange; 304 SS | 464 | 285 |
| 10600272 | 10600272-CRN | 4" x 10' | 150# Floating Flange; 304 SS | 150# Floating Flange; 304 SS | 418 | 285 |
| 10422661 | 10422661-CRN | 4" x 20' | 150# Floating Flange; 304 SS | 150# Floating Flange; 304 SS | 418 | 285 |
| 10600273 | 10600273-CRN | 6" x 10' | 150# Floating Flange; 304 SS | 150# Floating Flange; 304 SS | 290 | 272 |
| 10422669 | 10422669-CRN | 6" x 20' | 150# Floating Flange; 304 SS | 150# Floating Flange; 304 SS | 290 | 272 |
| 10600486 | 10600486-CRN | 8" x 10' | 150# Floating Flange; 304 SS | 150# Floating Flange; 304 SS | 360 | 285 |
| 10422666 | 10422666-CRN | 8" x 20' | 150# Floating Flange; 304 SS | 150# Floating Flange; 304 SS | 232 | 232 |
| 10600471 | 10600471-CRN | 10" x 10' | 150# Floating Flange; 304 SS | 150# Floating Flange; 304 SS | 310 | 285 |
| 10600530 | 10600530-CRN | 10" x 20' | 150# Floating Flange; 304 SS | 150# Floating Flange; 304 SS | 310 | 285 |
| 10600535 | 10600535-CRN | 12" x 10' | 150# Floating Flange; 304 SS | 150# Floating Flange; 304 SS | 325 | 285 |
| 10600274 | 10600274-CRN | 12" x 20' | 150# Floating Flange; 304 SS | 150# Floating Flange; 304 SS | 139 | 139 |

| LGG US Part Number | LGG Canada Part Number | Hose Size | End - 1 CARBON STEEL | End - 2 CARBON STEEL | Max Hose WP PSI | Max Assy WP PSI |
|---|---|---|---|---|---|---|
| 10422665 | 10422665-CRN | 1" x 20' | 150# Floating Flange; CS | 150# Floating Flange; CS | 1077 | 285 |
| 10422650 | 10422650-CRN | 2" x 20' | 150# Floating Flange; CS | 150# Floating Flange; CS | 812 | 285 |
| 10422652 | 10422652-CRN | 3" x 20' | 150# Floating Flange; CS | 150# Floating Flange; CS | 464 | 285 |
| 10600532 | 10600532-CRN | 4" x 10' | 150# Floating Flange; CS | 150# Floating Flange; CS | 448 | 285 |
| 10422656 | 10422656-CRN | 4" x 20' | 150# Floating Flange; CS | 150# Floating Flange; CS | 418 | 285 |
| 10600493 | 10600493-CRN | 6" x 10' | 150# Floating Flange; CS | 150# Floating Flange; CS | 315 | 285 |
| 10422664 | 10422664-CRN | 6" x 20' | 150# Floating Flange; CS | 150# Floating Flange; CS | 290 | 272 |
| 10600504 | 10600504-CRN | 8" x 10' | 150# Floating Flange; CS | 150# Floating Flange; CS | 360 | 285 |
| 10422668 | 10422668-CRN | 8" x 20' | 150# Floating Flange; CS | 150# Floating Flange; CS | 232 | 232 |
| 10600534 | 10600534-CRN | 10" x 10' | 150# Floating Flange; CS | 150# Floating Flange; CS | 310 | 285 |
| 10600531 | 10600531-CRN | 10" x 20' | 150# Floating Flange; CS | 150# Floating Flange; CS | 310 | 285 |
| 10600533 | 10600533-CRN | 12" x 10' | 150# Floating Flange; CS | 150# Floating Flange; CS | 325 | 285 |
| 10600525 | 10600525-CRN | 12" x 20' | 150# Floating Flange; CS | 150# Floating Flange; CS | 325 | 285 |

**NOTE:** Maximum WP of assembly is temperature-dependent.

# TPU Discharge Hose

**Application:** Water transfer, Oilfield, Fracking

**Temperature Range:** 58°F to +176°F (-50°C to +80°C)

**Tube & Cover:** TPU, Smooth cover, extruded through the weave

**Reinforcement:** Circular woven filament polyester yarn



| LGG Part Number | Hose ID (IN) | Wall Thickness | Service Pressure (PSI) | Burst Pressure (PSI) | Weight (LBS/FT) |
|---|---|---|---|---|---|
| 10600894 | 6" | 0.126 | 150 | 450 | 1.27 |
| 10600895 | 8" | 0.149 | 200 | 600 | 1.94 |
| 10600896 | 10" | 0.165 | 200 | 600 | 2.68 |
| 10600897 | 12" | 0.165 | 150 | 450 | 2.91 |
| 10600898 | 16" | 0.212 | 150 | 450 | 5.23 |



# Piping Systems



## HPDE Pipe and Tails

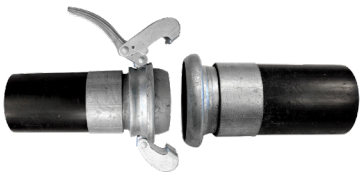

Made from SDR 17 High Density Polyethylene Pipe
Available in 4", 6", 8", 10", and 12" sizes
Standard lengths come in 10 and 20 foot long
Male x Female Bauer type end fittings

Tails to be fused to pipe in the field
Male and Female can be purchased separately or in a set
Male Lever purchased seperately for 10" and 12"



## Galvanized Steel Pipe

Available in 4", 6", 8", 10", and 12" sizes
Standard lengths come in 3, 6, 10, and 20 foot long
Male x Female Bauer type end fittings
All sizes available with Type B fittings. 10" and 12" also available with Type A fittings
Can be used for suction or pressure applications



# Camlock Fittings



## Aluminum Part A

| LGG Part Number | Size |
|---|---|
| 10417816 | 1/2" |
| 10300358 | 3/4" |
| 10254214 | 1" |
| 10312501 | 1-1/4" |
| 10298506 | 1-1/2" |
| 10327269 | 2" |
| 10276547 | 2-1/2" |
| 10332699 | 3" |
| 10139469 | 4" |
| 10236138 | 5" |
| 10251685 | 6" |



## Aluminum Part B

| LGG Part Number | Size |
|---|---|
| 10417813 | 1/2" |
| 10303609 | 3/4" |
| 10321348 | 1" |
| 10025809 | 1-1/4" |
| 10292321 | 1-1/2" |
| 10218473 | 2" |
| 10244885 | 2-1/2" |
| 10104164 | 3" |
| 10236839 | 4" |
| 10059995 | 5" |
| 10198580 | 6" |



## Aluminum Part C

| LGG Part Number | Size |
|---|---|
| 10103932 | 1/2" |
| 10298797 | 3/4" |
| 10293330 | 1" |
| 10306917 | 1-1/4" |
| 10115791 | 1-1/2" |
| 10295741 | 2" |
| 10144427 | 2-1/2" |
| 10301139 | 3" |
| 10157871 | 4" |
| 10024635 | 5" |
| 10332869 | 6" |



## Aluminum Part D

| LGG Part Number | Size |
|---|---|
| 10417810 | 1/2" |
| 10311496 | 3/4" |
| 10207640 | 1" |
| 10219608 | 1-1/4" |
| 10208206 | 1-1/2" |
| 10270046 | 2" |
| 10252175 | 2-1/2" |
| 10311934 | 3" |
| 10250892 | 4" |
| 10094026 | 5" |
| 10218576 | 6" |



## Aluminum Part E

| LGG Part Number | Size |
|---|---|
| 10417802 | 1/2" |
| 10254263 | 3/4" |
| 10322700 | 1" |
| 10134024 | 1-1/4" |
| 10310190 | 1-1/2" |
| 10307554 | 2" |
| 10286393 | 2-1/2" |
| 10208855 | 3" |
| 10287422 | 4" |
| 10088268 | 5" |
| 10317277 | 6" |



## Aluminum Part F

| LGG Part Number | Size |
|---|---|
| 10165549 | 1/2" |
| 10114881 | 3/4" |
| 10212117 | 1" |
| 10325358 | 1-1/4" |
| 10331445 | 1-1/2" |
| 10241844 | 2" |
| 10324710 | 2-1/2" |
| 10277796 | 3" |
| 10330175 | 4" |
| 10119271 | 5" |
| 10276208 | 6" |



## Aluminum Part DC

| LGG Part Number | Size |
|---|---|
| 10425802 | 1/2" |
| 10193076 | 3/4" |
| 10315963 | 1" |
| 10113784 | 1-1/4" |
| 10046309 | 1-1/2" |
| 10279310 | 2" |
| 10046989 | 2-1/2" |
| 10189709 | 3" |
| 10312293 | 4" |
| 10168658 | 5" |
| 10287987 | 6" |



## Aluminum Part DP

| LGG Part Number | Size |
|---|---|
| 10200828 | 1/2" |
| 10155864 | 3/4" |
| 10333768 | 1" |
| 10177230 | 1-1/4" |
| 10324817 | 1-1/2" |
| 10254239 | 2" |
| 10142359 | 2-1/2" |
| 10170375 | 3" |
| 10331963 | 4" |
| 10295755 | 5" |
| 10192521 | 6" |

# Camlock Accessories



## Gaskets

| LGG Part Number | | Size |
|---|---|---|
| Petroeum Buna-N | Chemical FMK | |
| 10350867 | 10271850 | 1/2" |
| 10069455 | 10136199 | 3/4" |
| 10319730 | 10147101 | 1" |
| 10088351 | 10132704 | 1-1/4" |
| 10317288 | 10036204 | 1-1/2" |
| 10115466 | 10163688 | 2" |
| 10194127 | 10255844 | 2-1/2" |
| 10271698 | 10110660 | 3" |
| 10209309 | 10249279 | 4" |
| 10417815 | 10166950 | 5" |
| 10143480 | 10403265 | 6" |



## Replacement Arms

| LGG Part Number | Size |
|---|---|
| 10343428 | 1/2" & 3/4" |
| 10090728 | 1" |
| 10130608 | 1-1/2" & 2" |
| 10035994 | 3" - 5" |
| 10156492 | 6" |



## Cam Safety Strap

| LGG Part Number | Coupling Sizes |
|---|---|
| 10600552 | 1" to 1-1/2" |
| 10600553 | 2" to 3" |
| 10600554 | 4" to 5" |
| 10600555 | 6" to 8" |



## Male x 150# Flange

| LGG Part Number | Size |
|---|---|
| 10600536 | 3" |
| 10600543 | 4" |
| 10600549 | 6" |
| 10600541 | 8" |



## Female x 150# Flange

| LGG Part Number | Size |
|---|---|
| 10600546 | 3" |
| 10600539 | 4" |
| 10600544 | 6" |
| 10600550 | 8" |



## Type AA Spool Adapter

| LGG Part Number | Size |
|---|---|
| 10600548 | 2" |
| 10600537 | 3" |
| 10600540 | 4" |
| 10600551 | 6" |

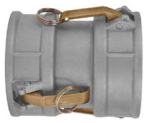

## Type DD Coupler

| LGG Part Number | Size |
|---|---|
| 10600545 | 2" |
| 10600547 | 3" |
| 10600538 | 4" |
| 10600542 | 6" |



## 45 Degree Male x Female

| LGG Part Number | Size |
|---|---|
| 10600865 | 2" |
| 10134054 | 3" |
| 10271872 | 4" |
| 10600866 | 6" |



## 90 Degree Male x Female

| LGG Part Number | Size |
|---|---|
| 10403614 | 2" |
| 10034764 | 3" |
| 10321018 | 4" |
| 10600867 | 6" |



## 90 Degree Female x Female Pipe

| LGG Part Number | Size |
|---|---|
| 10600859 | 2" |
| 10148082 | 3" |
| 10349778 | 4" |
| 10600860 | 6" |



## 90 Degree Female x Female

| LGG Part Number | Size |
|---|---|
| 10600861 | 2" |
| 10600862 | 3" |
| 10600863 | 4" |
| 10600864 | 6" |

# Universal Fittings - 2-Lug



| Hose End | |
|---|---|
| LGG Part Number | Size |
| 10051343 | 3/8" |
| 10035128 | 1/2" |
| 10173990 | 3/4" |
| 10041638 | 1" |



| Male NPT | |
|---|---|
| LGG Part Number | Size |
| 10238388 | 3/8" |
| 10299261 | 1/2" |
| 10194437 | 3/4" |
| 10137466 | 1" |



| Female NPT | |
|---|---|
| LGG Part Number | Size |
| 10282428 | 3/8" |
| 10174501 | 1/2" |
| 10020289 | 3/4" |
| 10125568 | 1" |



| Gasket |
|---|
| LGG Part Number |
| 10214503 |



| Blank |
|---|
| LGG Part Number |
| 10214143 |



| Safety Pin - Pkg of 25 |
|---|
| LGG Part Number |
| 10229528 |



| Triple Connector |
|---|
| LGG Part Number |
| 10277107 |

# Universal Fittings - 4-Lug



| Hose End | |
|---|---|
| LGG Part Number | Size |
| 10425775 | 1-1/4" |
| 10205838 | 1-1/2" |
| 10223256 | 2" |



| Female NPT | |
|---|---|
| LGG Part Number | Size |
| 10054317 | 1-1/4" |
| 10138963 | 1-1/2" |
| 10255334 | 2" |



| Gasket |
|---|
| LGG Part Number |
| 10109497 |

# Ground Joint Fittings



| Ground Joint Stem | |
|---|---|
| LGG Part Number | Size |
| 10382421 | 1/2" |
| 10296473 | 3/4" |
| 10091728 | 1" |
| 10182270 | 1-1/4" |
| 10228448 | 1-1/2" |
| 10292093 | 2" |
| 10039029 | 2-1/2" |
| 10179535 | 3" |
| 10181832 | 4" |

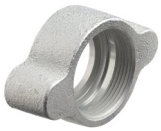

| Wing Nut | |
|---|---|
| LGG Part Number | Size |
| 10106667 | 1/2" |
| 10190483 | 3/4" & 1" |
| 10207780 | 1-1/4" & 1-1/2" |
| 10112887 | 2" |
| 10332383 | 2-1/2" |
| 10064497 | 3" |
| 10271538 | 4" |



| Female Spud | |
|---|---|
| LGG Part Number | Size |
| 10048892 | 1/2" |
| 10027212 | 3/4" |
| 10065772 | 1" |
| 10292209 | 1-1/4" |
| 10291700 | 1/1/2" |
| 10287263 | 2" |
| 10251300 | 2-1/2" |
| 10155400 | 3" |
| 10237497 | 4" |



| Male Spud | |
|---|---|
| LGG Part Number | Size |
| 10382446 | 1/2" |
| 10269813 | 3/4" |
| 10093464 | 1" |
| 10298653 | 1-1/4" |
| 10230758 | 1-1/2" |
| 10083117 | 2" |
| 10144417 | 2-1/2" |
| 10250311 | 3" |



| Double Spud | |
|---|---|
| LGG Part Number | Size |
| 10284975 | 1/2" |
| 10278988 | 3/4" & 1" |
| 10148757 | 1-1/4" & 1-1/2" |
| 10104229 | 2" |
| 10348224 | 2-1/2" |
| 10229033 | 3" |



| Male Stem | |
|---|---|
| LGG Part Number | Size |
| 10138052 | 1/2" |
| 10302447 | 3/4" |
| 10090775 | 1" |
| 10144173 | 1-1/4" |
| 10123507 | 1/1/2" |
| 10239244 | 2" |
| 10090307 | 2-1/2" |
| 10058727 | 3" |
| 10224689 | 4" |

# Bauer Fittings Type B

**Note:** All female couplings include rubber O-ring. All male couplings include lever ring.

## Type B



| Female Socket X Male Pipe Thread | |
|---|---|
| LGG Part Number | Size |
| 10600900 | 3" |
| 10600255 | 4" |
| 10600256 | 6" |
| 10600257 | 8" |



| Male Ball X Male Pipe Thread | |
|---|---|
| LGG Part Number | Size |
| 10600868 | 3" |
| 10600252 | 4" |
| 10600253 | 6" |
| 10600254 | 8" |



| 90 Degree Male x Female Pipe | |
|---|---|
| LGG Part Number | Size |
| 10425727 | 3" |
| 10422720 | 4" |
| 10422714 | 6" |
| 10425715 | 8" |



| 90 Degree Female x Female | |
|---|---|
| LGG Part Number | Size |
| 10425870 | 3" |
| 10422677 | 4" |
| 10425773 | 6" |
| 10425733 | 8" |



| Reducers | |
|---|---|
| LGG Part Number | Size |
| 10600631 | 6" x 4" |
| 10600258 | 8" x 6" |



| Increasers | |
|---|---|
| LGG Part Number | Size |
| 10600259 | 4" x 6" |
| 10600260 | 6" x 8" |



| Double Male Ball Wye | |
|---|---|
| LGG Part Number | Size |
| 10600244 | 6" |
| 10600245 | 8" |



| Double Female Socket Wye | |
|---|---|
| LGG Part Number | Size |
| 10600246 | 6" |



| Female Socket X Male Ball Elbow 45° | |
|---|---|
| LGG Part Number | Size |
| 10600636 | 2" |
| 10600637 | 3" |
| 10600237 | 4" |
| 10600238 | 6" |
| 10600239 | 8" |
| 10600638 | 10" |
| 10600639 | 12" |



| Female Socket X Male Ball Elbow 90° | |
|---|---|
| LGG Part Number | Size |
| 10600640 | 2" |
| 10600641 | 3" |
| 10600234 | 4" |
| 10600235 | 6" |
| 10600236 | 8" |
| 10600642 | 10" |
| 10600643 | 12" |



| Female X Male X Female Tee | |
|---|---|
| LGG Part Number | Size |
| 10600240 | 4" |
| 10600728 | 6" |
| 10600241 | 8" |



| SBR Sealing Ring | |
|---|---|
| LGG Part Number | Size |
| 10600648 | 2" |
| 10600729 | 3" |
| 10600649 | 4" |
| 10600650 | 6" |
| 10600651 | 8" |
| 10600652 | 10" |
| 10600653 | 12" |

# Bauer Fittings Type B

**Note:** All female couplings include rubber O-ring. All male couplings include lever ring.

## Type B



**Male Ball X Round Hole Strainer**

| LGG Part Number | Size |
|---|---|
| 10600757 | 10" |
| 10600647 | 12" |



**Male Ball X Round Hole Strainer - Long**

| LGG Part Number | Size |
|---|---|
| 10600242 | 4" |
| 10600675 | 6" |
| 10600243 | 8" |



**Female Socket X 150# ASA Flange**

| LGG Part Number | Size |
|---|---|
| 10600249 | 4" |
| 10600250 | 6" |
| 10600251 | 8" |
| 10600633 | 12" |



**Male Ball X 150# ASA Flange**

| LGG Part Number | Size |
|---|---|
| 10600247 | 4" |
| 10600602 | 6" |
| 10600248 | 8" |
| 10600635 | 12" |

## Type A



**Male Ball X Round Hole Strainer Type A**

| LGG Part Number | Size |
|---|---|
| 10600645 | 10" |
| 10600646 | 12" |



**Fem. Socket X Round Hole Strainer Type A**

| LGG Part Number | Size |
|---|---|
| 10600644 | 10" |
| 10600760 | 12" |



**Female Socket X 150# ASA Flange Type A**

| LGG Part Number | Size |
|---|---|
| 10600632 | 10" |
| 10600758 | 12" |



**Male Ball X 150# ASA Flange Type A**

| LGG Part Number | Size |
|---|---|
| 10600634 | 10" |
| 10600759 | 12" |

**Type A** →

10" and 12" Sizes

**Type B** →

2" to 12" Sizes

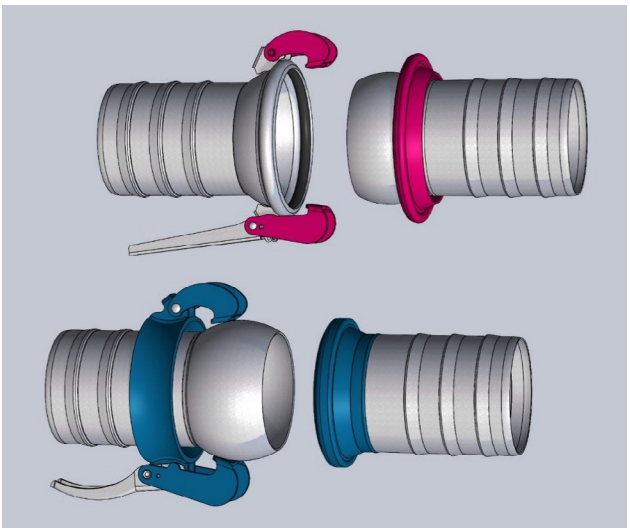

# Genuine Bauer Fittings

**Note:** All female couplings include rubber O-ring. All male couplings include lever ring. Sizes 2" to 8" are Bauer Type B. 10" and 12" sizes are Bauer type A.



### Female Socket X Hose Shank

| LGG Part Number | Size |
|---|---|
| 10426191 | 2" |
| 10426189 | 3" |
| 10177573 | 4" |
| 10091831 | 6" |
| 10322908 | 8" |
| 10422675 | 10" |
| 10422679 | 12" |



### Male Ball X Hose Shank

| LGG Part Number | Size |
|---|---|
| 10426187 | 2" |
| 10425854 | 3" |
| 10222324 | 4" |
| 10320889 | 6" |
| 10257060 | 8" |
| 10422698 | 10" |
| 10422687 | 12" |



### Female Socket X 150# ASA Flange

| LGG Part Number | Size |
|---|---|
| 10425776 | 3" |
| 10422702 | 4" |
| 10422685 | 6" |
| 10422707 | 8" |
| 10422673 | 10" |
| 10422716 | 12" |



### Male Ball X 150# ASA Flange

| LGG Part Number | Size |
|---|---|
| 10425822 | 3" |
| 10422680 | 4" |
| 10422689 | 6" |
| 10422717 | 8" |
| 10425797 | 10" |
| 10425898 | 12" |



### Female Socket X Male Pipe Thread

| LGG Part Number | Size |
|---|---|
| 10425852 | 2" |
| 10425879 | 3" |
| 10425855 | 4" |
| 10422693 | 6" |
| 10425793 | 8" |



### Male Ball X Male Pipe Thread

| LGG Part Number | Size |
|---|---|
| 10425836* | 2" |
| 10422715 | 4" |
| 10422676 | 6" |
| 10422691 | 8" |

*Lever Not Included



### Reducers

| LGG Part Number | Size |
|---|---|
| 10425747 | 3" x 2" |
| 10425824 | 4" x 3" |
| 10422694 | 6" x 4" |
| 10422721 | 8" x 6" |



### Increasers

| LGG Part Number | Size |
|---|---|
| 10425863 | 2" x 3" |
| 10425891 | 3" x 4" |
| 10425729 | 4" x 6" |
| 10425894 | 6" x 8" |



### Double Male Ball Wye

| LGG Part Number | Size |
|---|---|
| 10422692 | 4" |
| 10422682 | 6" |
| 10422697 | 8" |



### Double Female Socket Wye

| LGG Part Number | Size |
|---|---|
| 10422701 | 4" |
| 10422710 | 6" |
| 10422719 | 8" |



### Female Socket X Male Ball Elbow 45°

| LGG Part Number | Size |
|---|---|
| 10425856 | 2" |
| 10425706 | 3" |
| 10422703 | 4" |
| 10425732 | 6" |
| 10422700 | 8" |
| 10422684 | 10" |
| 10426192 | 12" |



### Female Socket X Male Ball Elbow 90°

| LGG Part Number | Size |
|---|---|
| 10425746 | 2" |
| 10425880 | 3" |
| 10422696 | 4" |
| 10359404 | 6" |
| 10422681 | 8" |
| 10422686 | 10" |
| 10422705 | 12" |

# Genuine Bauer Fittings

**Note:** All female couplings include rubber O-ring. All male couplings include lever ring.



### Male Ball X Round Hole Strainer - Long

| LGG Part Number | Size |
|---|---|
| 10422704 | 4" |
| 10425844 | 6" |
| 10425828 | 8" |



### Male Ball X Round Hole Strainer

| LGG Part Number | Size |
|---|---|
| 10422709 | 10" |
| 10422674 | 12" |



### Female Socket X Round Hole Strainer

| LGG Part Number | Size |
|---|---|
| 10422708 | 10" |
| 10425899 | 12" |



### Male Ball x Tee Float Strainer

| LGG Part Number | Size |
|---|---|
| 10600891 | 4" |
| 10600892 | 6" |
| 10600893 | 8" |



### Female Socket Cap

| LGG Part Number | Size |
|---|---|
| 10600888 | 4" |
| 10600889 | 6" |
| 10600890 | 8" |



### Male Ball Plug

| LGG Part Number | Size |
|---|---|
| 10600885 | 4" |
| 10600886 | 6" |
| 10600887 | 8" |



### Stepbow

| LGG Part Number | Size |
|---|---|
| 10422706 | 4" |
| 10422718 | 6" |
| 10422690 | 8" |



### Rubber O-Ring

| LGG Part Number | Size |
|---|---|
| 10426188 | 2" |
| 10405762 | 3" |
| 10086463 | 4" |
| 10027816 | 6" |
| 10068310 | 8" |
| 10422688 | 10" |
| 10105297 | 12" |

# Strainers



### Round Hole Strainer

| LGG Part Number | Size |
|---|---|
| 10206406 | 1-1/2" |
| 10037392 | 2" |
| 10015858 | 2-1/2" |
| 10153760 | 3" |
| 10065303 | 4" |
| 10202427 | 6" |
| 10307925 | 8" |



### Long Hole Strainer

| LGG Part Number | Size |
|---|---|
| 10153707 | 1-1/2" |
| 10210411 | 2" |
| 10253447 | 3" |
| 10148415 | 4" |



### Polyethylene Strainer

| LGG Part Number | Size |
|---|---|
| 10384288 | 1-1/2" |
| 10285810 | 2" |
| 10098433 | 3" |



### Foot Valve Painted MI

| LGG Part Number | Size |
|---|---|
| 10165268 | 1-1/2" |
| 10258473 | 2" |
| 10267274 | 2-1/2" |
| 10223303 | 3" |
| 10240227 | 4" |
| 10064295 | 6" |

# Grooved Fittings



| STD. Rigid Coupling | |
|---|---|
| LGG Part Number | Size |
| 10600441 | 2" |
| 10600397 | 3" |
| 10600373 | 4" |
| 10600419 | 6" |
| 10600399 | 8" |
| 10600374 | 10" |
| 10600371 | 12" |



| STD. Flexible Coupling | |
|---|---|
| LGG Part Number | Size |
| 10600372 | 2" |
| 10600433 | 3" |
| 10600405 | 4" |
| 10600404 | 6" |
| 10600420 | 8" |
| 10600355 | 10" |
| 10600358 | 12" |



| HD Rigid Coupling | |
|---|---|
| LGG Part Number | Size |
| 10600342 | 2" |
| 10600403 | 3" |
| 10600359 | 4" |
| 10600345 | 6" |
| 10600392 | 8" |
| 10600361 | 10" |
| 10600432 | 12" |

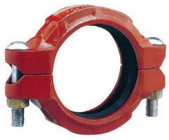

| HD Flexible Coupling | |
|---|---|
| LGG Part Number | Size |
| 10600367 | 2" |
| 10600343 | 3" |
| 10600384 | 4" |
| 10600386 | 6" |
| 10600443 | 8" |
| 10600408 | 10" |
| 10600430 | 12" |



| Quick Install Coupling | |
|---|---|
| LGG Part Number | Size |
| 10600410 | 2" |
| 10600414 | 3" |
| 10600413 | 4" |
| 10600406 | 6" |
| 10600412 | 8" |
| 10600352 | 10" |
| 10600338 | 12" |



| Hinged Lever Coupling | |
|---|---|
| LGG Part Number | Size |
| 10600400 | 2" |
| 10600354 | 3" |
| 10600375 | 4" |
| 10600376 | 6" |
| 10600428 | 8" |
| 10600370 | 10" |



| Flange Adapter | |
|---|---|
| LGG Part Number | Size |
| 10600385 | 2" |
| 10600425 | 3" |
| 10600426 | 4" |
| 10600356 | 6" |
| 10600427 | 8" |
| 10600383 | 10" |
| 10600429 | 12" |



| Concentric Reducer | |
|---|---|
| LGG Part Number | Size |
| 10600353 | 4" X 3" |
| 10600350 | 6" X 3" |
| 10600368 | 6" X 4" |
| 10600337 | 8" X 4" |
| 10600344 | 8" X 6" |
| 10600378 | 12" X 6" |
| 10600393 | 12" X 8" |



| 45° Elbow | |
|---|---|
| LGG Part Number | Size |
| 10600431 | 2" |
| 10600380 | 3" |
| 10600365 | 4" |
| 10600336 | 6" |
| 10600340 | 8" |
| 10600351 | 10" |
| 10600382 | 12" |



| 90° Elbow | |
|---|---|
| LGG Part Number | Size |
| 10600387 | 2" |
| 10600366 | 3" |
| 10600346 | 4" |
| 10600347 | 6" |
| 10600381 | 8" |
| 10600379 | 10" |
| 10600377 | 12" |



| Tee | |
|---|---|
| LGG Part Number | Size |
| 10600363 | 2" |
| 10600364 | 3" |
| 10600394 | 4" |
| 10600348 | 6" |
| 10600401 | 8" |
| 10600341 | 10" |
| 10600402 | 12" |



| Wye | |
|---|---|
| LGG Part Number | Size |
| 10600357 | 2" |
| 10600424 | 3" |
| 10600362 | 4" |
| 10600421 | 6" |
| 10600388 | 8" |
| 10600389 | 10" |
| 10600369 | 12" |

# Grooved Fittings



| Cross | |
|---|---|
| LGG Part Number | Size |
| 10600360 | 2" |
| 10600396 | 3" |
| 10600395 | 4" |
| 10600422 | 6" |
| 10600391 | 8" |
| 10600415 | 10" |
| 10600416 | 12" |



| End Cap | |
|---|---|
| LGG Part Number | Size |
| 10600418 | 2" |
| 10600390 | 3" |
| 10600423 | 4" |
| 10600434 | 6" |
| 10600440 | 8" |
| 10600439 | 10" |
| 10600438 | 12" |



| Groove X Groove | |
|---|---|
| LGG Part Number | Size |
| 10600435 | 2" |
| 10600436 | 3" |
| 10600437 | 4" |
| 10600339 | 6" |
| 10600417 | 8" |
| 10600411 | 10" |
| 10600409 | 12" |

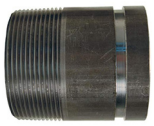

| Groove X Thread | |
|---|---|
| LGG Part Number | Size |
| 10600442 | 2" |
| 10600407 | 3" |
| 10600398 | 4" |
| 10600349 | 6" |

# Flanged Fittings

All fittings are Class 150. Ductile iron conform to ASTM A536



| Reducers | |
|---|---|
| LGG Part Number | Size |
| 10600677 | 4" x 3" |
| 10352692 | 6" x 4" |
| 10600679 | 8" x 4" |
| 10600680 | 8" x 6" |



| 45° Elbows | |
|---|---|
| LGG Part Number | Size |
| 10600681 | 3" |
| 10600682 | 4" |
| 10600683 | 6" |
| 10600684 | 8" |



| 90° Elbows | |
|---|---|
| LGG Part Number | Size |
| 10600685 | 3" |
| 10600686 | 4" |
| 10600687 | 6" |
| 10600688 | 8" |



| Tees | |
|---|---|
| LGG Part Number | Size |
| 10600689 | 3" |
| 10600690 | 4" |
| 10600691 | 6" |
| 10600692 | 8" |

Many other sizes and configurations availible upon request

# Threaded Flanges



| 150# Forged NPT Threaded | |
|---|---|
| LGG Part Number | Size |
| 10600605 | 2" |
| 10600606 | 3" |
| 10600607 | 4" |
| 10600608 | 6" |
| 10600609 | 8" |
| 10600610 | 10" |
| 10600611 | 12" |

# Pipe Fittings

**Note:** All fittings are 150# black malleable iron. Additional sizes and fitting types available.



| Coupling | |
|---|---|
| LGG Part Number | Size |
| 10190050 | 1-1/2" |
| 10178010 | 2" |
| 10600451 | 2-1/2" |
| 10099986 | 3" |
| 10026354 | 4" |
| 10600452 | 6" |



| 45 Degree Elbow | |
|---|---|
| LGG Part Number | Size |
| 10255262 | 1-1/2" |
| 10276576 | 2" |
| 10600453 | 2-1/2" |
| 10104422 | 3" |
| 10145490 | 4" |
| 10097949 | 6" |



| 90 Degree Elbow | |
|---|---|
| LGG Part Number | Size |
| 10144384 | 1-1/2" |
| 10258538 | 2" |
| 10600454 | 2-1/2" |
| 10075580 | 3" |
| 10288447 | 4" |
| 10167383 | 6" |



| 45 Degree Street Elbow | |
|---|---|
| LGG Part Number | Size |
| 10600846 | 1-1/2" |
| 10600847 | 2" |
| 10600848 | 2-1/2" |
| 10600849 | 3" |
| 10600850 | 4" |
| 10600851 | 6" |



| Street Elbow | |
|---|---|
| LGG Part Number | Size |
| 10278170 | 1-1/2" |
| 10220790 | 2" |
| 10350560 | 2-1/2" |
| 10211217 | 3" |
| 10225111 | 4" |
| 10600455 | 6" |



| Reducing Coupling | |
|---|---|
| LGG Part Number | Size |
| 10110512 | 1-1/2" X 1" |
| 10112999 | 2" X 1-1/2" |
| 10600457 | 2-1/2" X 2" |
| 10176460 | 3" X 2" |
| 10192695 | 4" X 3" |
| 10245794 | 6" X 4" |



| Bushing | |
|---|---|
| LGG Part Number | Size |
| 10267223 | 1-1/2" X 1" |
| 10023065 | 2" X 1-1/2" |
| 10231111 | 2-1/2" X 2" |
| 10090546 | 3" X 2" |
| 10081227 | 4" X 3" |
| 10028151 | 6" X 4" |



| Union | |
|---|---|
| LGG Part Number | Size |
| 10018430 | 1" |
| 10113426 | 1-1/2" |
| 10270338 | 2" |
| 10064789 | 2-1/2" |
| 10293797 | 3" |
| 10389029 | 4" |



| Tee | |
|---|---|
| LGG Part Number | Size |
| 10285267 | 1-1/2" |
| 10237084 | 2" |
| 10600456 | 2-1/2" |
| 10244967 | 3" |
| 10304169 | 4" |
| 10017621 | 6" |



| Cross | |
|---|---|
| LGG Part Number | Size |
| 10600852 | 1-1/2" |
| 10600853 | 2" |
| 10600854 | 2-1/2" |
| 10600855 | 3" |
| 10600856 | 4" |
| 10600857 | 6" |



| Square Head Plug | |
|---|---|
| LGG Part Number | Size |
| 10280117 | 1-1/2" |
| 10186340 | 2" |
| 10178620 | 2-1/2" |
| 10409633 | 3" |
| 10142921 | 4" |
| 10600858 | 6" |



| Caps | |
|---|---|
| LGG Part Number | Size |
| 10269558 | 1-1/2" |
| 10174643 | 2" |
| 10325702 | 2-1/2" |
| 10212697 | 3" |
| 10321443 | 4" |
| 10139509 | 6" |

# Valves



## Butterfly Valve Wafer Style

| LGG Part Number | Size |
|---|---|
| 10066622 | 2" |
| 10128433 | 3" |
| 10600655 | 4" |
| 10035326 | 6" |
| 10220172 | 8" |
| 10600703 | 10" |
| 10136147 | 12" |



## Butterfly Valve Lug Style

| LGG Part Number | Size |
|---|---|
| 10600704 | 2" |
| 10090913 | 3" |
| 10081033 | 4" |
| 10011842 | 6" |
| 10600705 | 8" |
| 10177484 | 10" |
| 10332996 | 12" |



## Butterfly Valve Wafer W/Guide Holes

| LGG Part Number | Size |
|---|---|
| 10090701 | 2" |
| 10175901 | 3" |
| 10267080 | 4" |
| 10311852 | 6" |
| 10242589 | 8" |
| 10131642 | 10" |
| 10115906 | 12" |



## Butterfly Valve Wafer W/Guide Holes

| LGG Part Number | Size |
|---|---|
| 10600750 | 2" |
| 10600751 | 3" |
| 10600752 | 4" |
| 10600753 | 6" |
| 10600754 | 8" |
| 10600755 | 10" |
| 10600756 | 12" |



## Butterfly Valve Groove X Groove

| LGG Part Number | Size |
|---|---|
| 10181495 | 2" |
| 10600706 | 3" |
| 10316976 | 4" |
| 10600478 | 6" |
| 10069442 | 8" |



## Swing Check Valve

| LGG Part Number | Size |
|---|---|
| 10600707 | 2" |
| 10600708 | 3" |
| 10600709 | 4" |
| 10600710 | 6" |
| 10600711 | 8" |

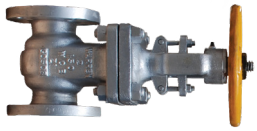

## Gate Valve 150# Flanged

| LGG Part Number | Size |
|---|---|
| 10600719 | 2" |
| 10600720 | 3" |
| 10600721 | 4" |
| 10600722 | 6" |
| 10600723 | 8" |
| 10600724 | 10" |
| 10600725 | 12" |



## Knife Gate Valve 150# Lug Style

| LGG Part Number | Size |
|---|---|
| 10600712 | 2" |
| 10600713 | 3" |
| 10600714 | 4" |
| 10600715 | 6" |
| 10600716 | 8" |
| 10600717 | 10" |
| 10600718 | 12" |

## BRASS BALL VALVES

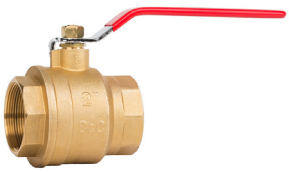

| LGG Part Number | Size |
|---|---|
| 10295992 | 1/4" |
| 10130091 | 3/8" |
| 10297007 | 1/2" |
| 10037964 | 3/4" |
| 10159159 | 1" |
| 10127429 | 1-1/4" |
| 10079514 | 1-1/2" |
| 10126407 | 2" |

## STAINLESS BALL VALVES



| LGG Part Number | Size |
|---|---|
| 10318623 | 1/4" |
| 10012300 | 3/8" |
| 10051779 | 1/2" |
| 10114562 | 3/4" |
| 10326975 | 1" |
| 10279772 | 1-1/4" |
| 10028081 | 1-1/2" |
| 10283705 | 2" |

# Road Ramps

| Bridge Ramps | |
|---|---|
| **LGG Part Number** | **Size** |
| 10600880 | 6" Wide x 12 feet long |
| 10600881 | 8" Wide x 12 feet long |
| 10600882 | 6" Wide x 20 feet long |
| 10600883 | 6" Wide x 20 feet long |

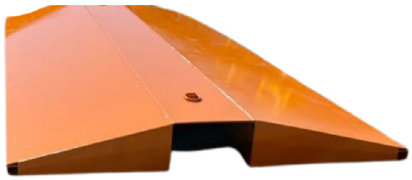

| Flow Thru Ramps | |
|---|---|
| **LGG Part Number** | **Size** |
| 10600872 | 6" Wide x 12 feet long |
| 10600873 | 8" Wide x 12 feet long |
| 10600874 | 10" Wide x 12 feet long |
| 10600875 | 12" Wide x 12 feet long |
| 10600876 | 6" Wide x 20 feet long |
| 10600877 | 8" Wide x 20 feet long |
| 10600878 | 10" Wide x 20 feet long |
| 10600879 | 12" Wide x 20 feet long |

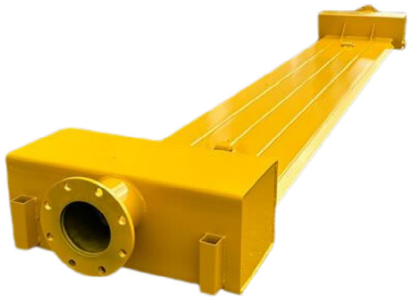

# Stackable Storage Racks

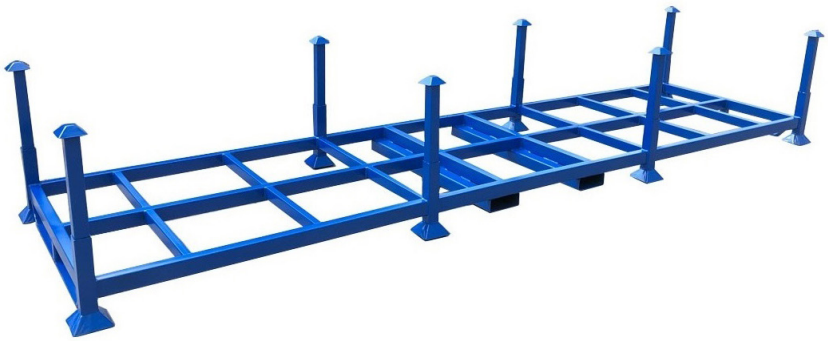

| Hose & Pipe Racks | | | |
|---|---|---|---|
| **LGG Part Number** | **Dimensions** | **Capacity** | **Unit Weight** |
| 10600726 | 48" W x 120" L x 42.25 H (37" Clear Height) | 4000# | 415 |
| 10600727 | 48" W x 216" L x 42.25 H (37" Clear Height) | 2500# | 457 |



| Accessory Cage | |
|---|---|
| **LGG Part Number** | **Size** |
| 10600884 | 44 x 48 x 40 |

# Flange Gaskets and Kits

**Note:** Kits contain a 150# full face or ring gasket and Grade 2 plain bolts and nuts.

## Red SBR Rubber Ring



| LGG Part Number | Size |
|---|---|
| 10506544 | 2" |
| 10506549 | 3" |
| 10506523 | 4" |
| 10506531 | 6" |
| 10506517 | 8" |
| 10506525 | 10" |
| 10506514 | 12" |

## Red SBR Rubber Full Face



| LGG Part Number | Size |
|---|---|
| 10506526 | 2" |
| 10506543 | 3" |
| 10506545 | 4" |
| 10506532 | 6" |
| 10506533 | 8" |
| 10506519 | 10" |
| 10506527 | 12" |

## Non-Asbestos Ring



| LGG Part Number | Size |
|---|---|
| 10506529 | 2" |
| 10506515 | 3" |
| 10506516 | 4" |
| 10506520 | 6" |
| 10506537 | 8" |
| 10506538 | 10" |
| 10506518 | 12" |

## Non-Asbestos Full Face



| LGG Part Number | Size |
|---|---|
| 10506528 | 2" |
| 10506540 | 3" |
| 10506522 | 4" |
| 10506521 | 6" |
| 10506542 | 8" |
| 10506539 | 10" |
| 10506548 | 12" |

# Flange Gaskets and Kits



| Size | SBR Red Rubber | | Non-Asbestos | | Neoprene | |
|---|---|---|---|---|---|---|
| | Ring | Full Face | Ring | Full Face | Ring | Full Face |
| | LGG Part Number | LGG Part Number | LGG Part Number | LGG Part Number | LGG Part Number | LGG Part Number |
| 2" | 10274507 | 10061268 | 10105413 | 10271544 | 10600745 | 10191630 |
| 3" | 10114094 | 10119261 | 10086418 | 10184180 | 10600746 | 10081898 |
| 4" | 10101904 | 10198288 | 10155540 | 10223685 | 10600747 | 10028011 |
| 6" | 10166138 | 10006776 | 10004119 | 10236599 | 10201442 | 10271753 |
| 8" | 10150868 | 10135681 | 10147074 | 10232742 | 10600748 | 10057654 |
| 10" | 10218904 | 10262551 | 10253829 | 10224573 | 10129216 | 10308125 |
| 12" | 10040955 | 10187541 | 10313542 | 10292568 | 10600749 | 10070419 |

# Ducting - AC Dehumidification

**Construction:** High-strength sewn single-ply PVC vinyl-coated polyester fabric hose reinforced with a spring steel wire helix and external PVC wearstrip. Lightweight with great compressibility 6:1.

**Temperature Range:** -20°F to +180°F

**Standard Colors:** White with white wearstrip and yellow with black wearstrip

**Size Range:** 12" to 24" (other sizes available)

**Standard Length:** 25 Feet

**Ends Available:** Wire rope/nylon ring, standard/enclosed belted cuff, sewn cuff, funnel cuff, belt loop and pull tab

**Note:** The below items come standard with wire rope ends. Other ends and colors are also available. Contact your LGG Industrial Location for other options available.


Belt Loop & Pull Tabs


Funnel Cuff


Sewn Cuffs


Standard/Enclosed Belted Cuff


Wire Rope/Nylon Ring


Bridge Clamps


J-Locks


Pin Lock

| LGG Part Number | Hose Size | Pitch | Color / Wearstrip Color | End Finishes | Max Temp |
|---|---|---|---|---|---|
| 10394806 | 8" x 25' | 4" pitch | White/White | Wire Rope | 180°F |
| 10394977 | 10" x 25' | 6" pitch | White/White | Wire Rope | 180°F |
| 10276247 | 12" x 25' | 6" pitch | White/White | Wire Rope | 180°F |
| 10286605 | 14" x 25' | 6" pitch | White/White | Wire Rope | 180°F |
| 10417183 | 16" x 25' | 6" pitch | White/White | Wire Rope | 180°F |
| 10251569 | 20" x 25' | 6" pitch | White/White | Wire Rope | 180°F |
| 10425823 | 24" x 25' | 6" pitch | White/White | Wire Rope | 180°F |
| 10317553 | 20" x 25' | 6" pitch | Yellow/Black | Wire Rope | 180°F |



## Return Duct

| LGG Part Number | Hose Size | Pitch | Color / Wearstrip Color | End Finishes | Max Temp |
|---|---|---|---|---|---|
| 10227941 | 20" x 25' | 4" pitch | Blue/Black | Wire Rope | 180°F |
| 10417799 | 20" x 25' | 4" pitch | White/White | Wire Rope | 180°F |



# Ducting – AC Dehumidification Accessories

WYEs with wire rope ends – available in different configurations.

| LGG Part Number | Size | Color | End Finishes | Max Temp |
|---|---|---|---|---|
| 10211687 | 12" x 12" x 12" | White | Wire Rope | 180°F |
| 10189044 | 20" x 12" x 12" | White | Wire Rope | 180°F |
| 10417800 | 20" x 14" x 14" | White | Wire Rope | 180°F |
| 10060837 | 20" x 20" x 20" | White | Wire Rope | 180°F |



Ceiling Tiles only available in 12", 16" & 20" IDs

| LGG Part Number | Size | Color | Package Quantity | Pallet Quantity |
|---|---|---|---|---|
| 10058442 | 24" x 24" x 12" | White* | 7 ea/box | 84 ea/pallet |
| 10417797 | 24" x 24" x 16" | White* | 7 ea/box | 84 ea/pallet |
| 10417801 | 24" x 24" x 20" | White | 7 ea/box | 84 ea/pallet |



Ceiling Tile Hose Kit comes with 8' lengths of FSP-5 ducting white with no wearstrip and belted cuffs on each end

| LGG Part Number | Hose Size | Tile Size | Color | Pallet Quantity |
|---|---|---|---|---|
| 10319368 | 12" x 8' | 24" x 24" | White | 36 ea/pallet |
| 10417804 | 16" x 8' | 24" x 24" | White | 84 ea/pallet |
| 10417814 | 20" x 8' | 24" x 24" | White | 84 ea/pallet |



# Ducting – Heater

**Construction:** High-strength sewn single-ply urethane-coated polyester fabric hose reinforced with a spring steel wire helix and external PVC wearstrip. Lightweight with great compressibility of 6:1; urethane coating for increased puncture, abrasion, and tear resistance. Chemical, fuel, and oil resistant.

**Temperature Range:** -60°F to +400°F

**Standard Colors:** Black with black wearstrip and black with orange wearstrip

**Size Range:** 12" to 24" (other sizes available)

**Standard Length:** 25 Feet

**Ends Available:** Wire rope/nylon ring, standard/enclosed belted cuff, sewn cuff, funnel cuff, belt loop and pull tab

**Note:** The below items come standard with wire rope ends. Other ends and colors are also available. Contact your LGG Industrial Location for other options available.


Belt Loop & Pull Tabs


Funnel Cuff


Sewn Cuffs


Standard/Enclosed Belted Cuff


Wire Rope/Nylon Ring


Bridge Clamps


J-Locks


Pin Lock

| LGG Part Number | Hose Size | Pitch | Color / Wearstrip Color | End Finishes | Max Temp |
|---|---|---|---|---|---|
| 10331773 | 12" x 25' | 6" pitch | Black/Black | Wire Rope | 400°F |
| 10224699 | 16" x 25' | 6" pitch | Black/Black | Wire Rope | 400°F |
| 10147147 | 20" x 25' | 6" pitch | Black/Black | Wire Rope | 400°F |
| 10425803 | 24" x 25' | 6" pitch | Black/Black | Wire Rope | 400°F |



# Ducting – Heater

WYEs with wire rope ends – available in different configurations

| LGG Part Number | Size | Color | End Finishes | Max Temp |
|---|---|---|---|---|
| 10200492 | 20" x 20" x 20" | Black | Wire Rope | 400°F |
| 10258212 | 20" x 12" x 12" | Black | Wire Rope | 400°F |
| 10040033 | 12" x 12" x 12" | Black | Wire Rope | 400°F |



# Ducting – Heater High-Temperature

**Construction:** High-strength sewn single-ply heavy-duty silicone-coated fiberglass fabric hose reinforced with a spring steel wire helix and external wearstrip. Lightweight with great compressibility of 6:1; great puncture and tear resistance.

**Temperature Range:** -50°F to +550°F

**Standard Colors:** Silver with black wearstrip

**Size Range:** 12" to 24" (other sizes available)

**Standard Length:** 25 Feet

**Ends Available:** Wire rope/nylon ring and enclosed belted cuff

**Note:** The below items come standard with wire rope ends. Other ends and colors are also available. Contact your LGG Industrial Location for other options available.



Wire Rope/Nylon Ring



Standard/Enclosed Belted Cuff

| LGG Part Number | Hose Size | Pitch | Color / Wearstrip Color | End Finishes | Max Temp |
|---|---|---|---|---|---|
| 10417811 | 12" x 25' | 6" pitch | Silver/Black | Wire Rope | 550°F |
| 10417807 | 16" x 25' | 6" pitch | Silver/Black | Wire Rope | 550°F |
| 10425772 | 20" x 25' | 6" pitch | Silver/Black | Wire Rope | 550°F |
| 10425780 | 24" x 25' | 6" pitch | Silver/Black | Wire Rope | 550°F |



# Ducting – Lay Flat Poly

**Description:** 33" x 500' x .006 thick – material is LDPE + LLDPE – 20 rolls per skid

**Standard Length:** 500-foot rolls

| LGG Part Number | Size | Color | Thickness |
|---|---|---|---|
| 10306439 | 20" x 500' | Clear | 6 mil |
| 10110434 | 16" x 500' | Clear | 6 mil |
| 10267937 | 12" x 500' | Clear | 6 mil |
| 10417808 | 20" x 500' | White | 6 mil |



# Hydraulic Hose, Fittings, and Adapters

LGG Industrial offers a wide range of hydraulic hose and fittings to cover every field application requirement including:

**SAE100R13:** 1/4" – 2”, four or six spiral. High-pressure hydraulic hose. Working pressures to 5100 psi.

**SAE100R2AT:** 1/4" – 2”, two wire braids. High-pressure hydraulic hose. Working pressures to 6,500 to psi.

**SAE100R5:** 1/4" – 2-1/2", one wire braid. Working pressures to 3,000 psi. Polyester braided cover.

**SAE100R16:** 1/4" – 2", two wire braids. High-pressure hydraulic hose. Working pressures to 6,500 psi. Exceeds EN requirements at half (1/2) the bend radius.

**2SN:** 1/4" – 2" (EN 853) two wire braids. High-pressure hydraulic hose. Working pressures to 6,500 psi.

**SAE100R12:** 1/4" – 2" inch, four spiral. High-pressure hydraulic hose. Working pressures to 6,500 psi.

**Fittings:** The full range of JIC, male pipe, code 61, and code 62, as well as other high-pressure hydraulic hose fittings.



# Hydraulic Crimpers and Accessories

LGG Industrial has a full crimper program available along with a full range of accessories including crimpers, dies, pumps, hose racks, hose saws, die racks, and much more.

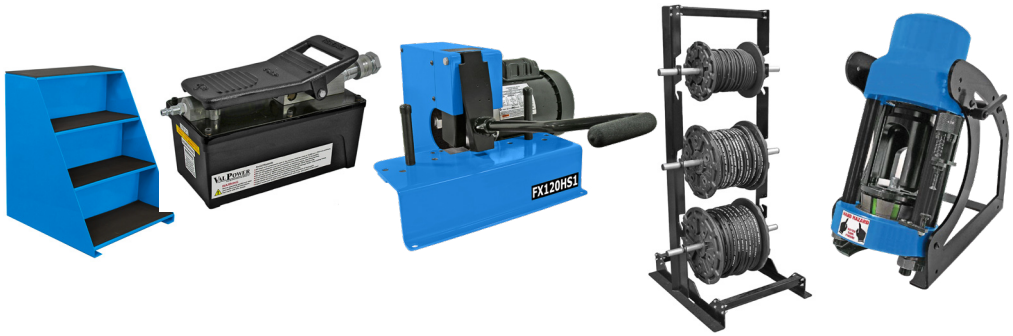


# Hydraulic Mobile Crimper

LGG Industrial is able to offer a unique mobile crimper solution. The crimper can be mounted in your trucks so that you can easily crimp hoses on the go. The crimper is designed so that it can tilt out when it’s time to crimp. This means that the crimper does not need to be unloaded from the truck when it’s time to crimp. This allows for quicker assembly and provides a safer work environment by avoiding lifting and moving a heavy crimper. There is also storage underneath for you to hold your dies and accessories providing a an easier crimping experience.



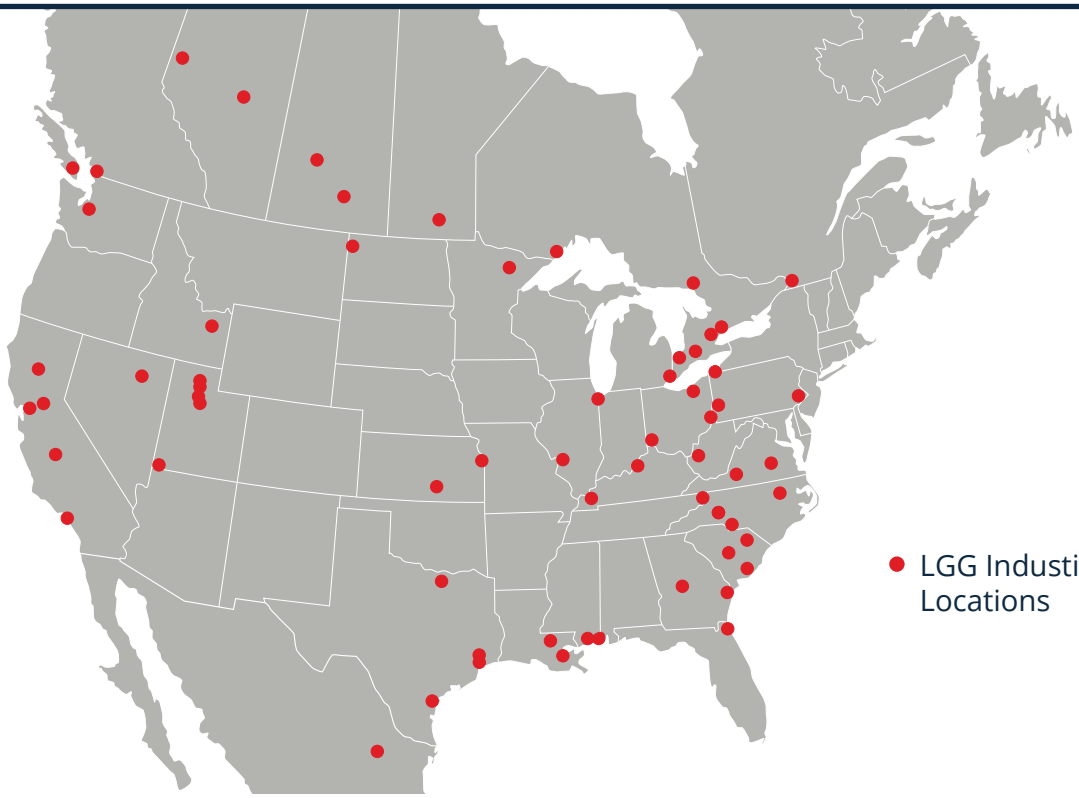


# Other Rental Industry Products & Solutions



### Conveyor Belts

- Asphalt belt
- OEM replacement belt
- Sand belt

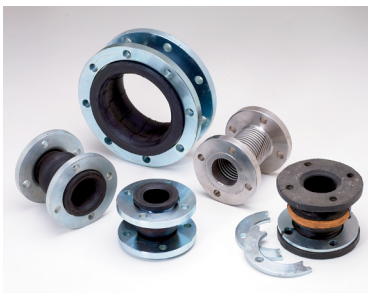

### Expansion Joints

- Rubber spool-type expansion joints
- Flue duct joints ducting systems – round/rectangular
- Metal expansion joints

ONE OF OUR
**LARGER RENTAL CUSTOMERS**
COMMENTED

> *"I can't say enough good things about dealing with LGG Industrial; it's always an easy order/test process. One call or email and all is taken care of. When you're busy, that makes a tremendous difference."*

LGG Industrial is a proud member of the SmartEquip network and all rental products are loaded onto the SmartEquip portal.



LGG INDUSTRIAL

lggindustrial.com

January 2024